AUGUST 16, 1958

The Blood-Horse

A WEEKLY MAGAZINE DEVOTED TO THE TURF

In This Issue

First 2 Sessions At Saratoga

SWOON'S SON (rail) Wins Equipoise Mile.

LEXINGTON, KENTUCKY, VOL. LXXIV, NO. 7

20 Cents a Copy

$7.00 A YEAR

FIRST LANDING'S SIXTI-C

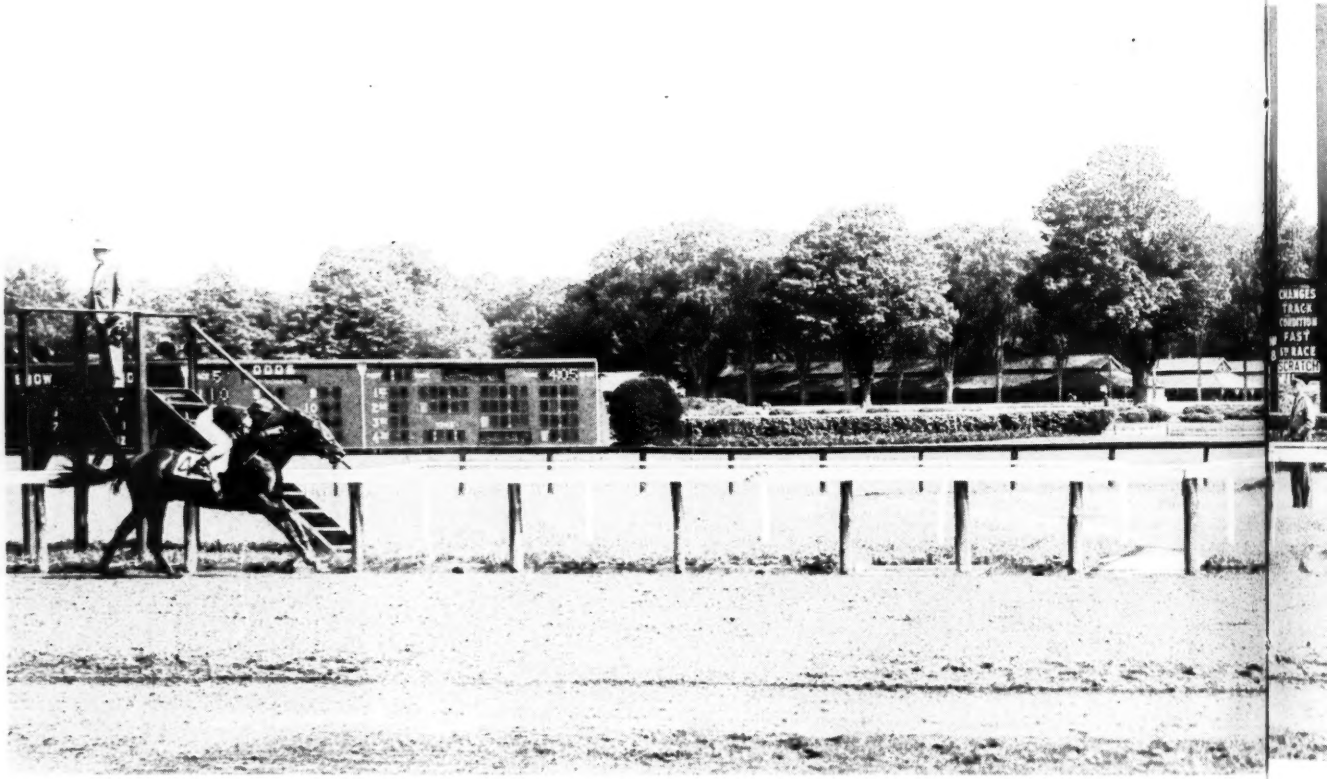

FIRST LANDING IS FROM T FI

*TU, H

CLAIBORNE FARM IS THE HOME OF:

*AMBIORIX
BOLD RULER
*COURT MARTIAL
DARK STAR
DEDICATE
DOUBLE JAY
FLYING FURY
HILL PRINCE
NANCE'S LAD
NANTALLAH
*NASRULLAH
*PRINCEQUILLO
TO MARKET
*TULYAR
*TURN-TO

CONSECUTIVE WIN . . .

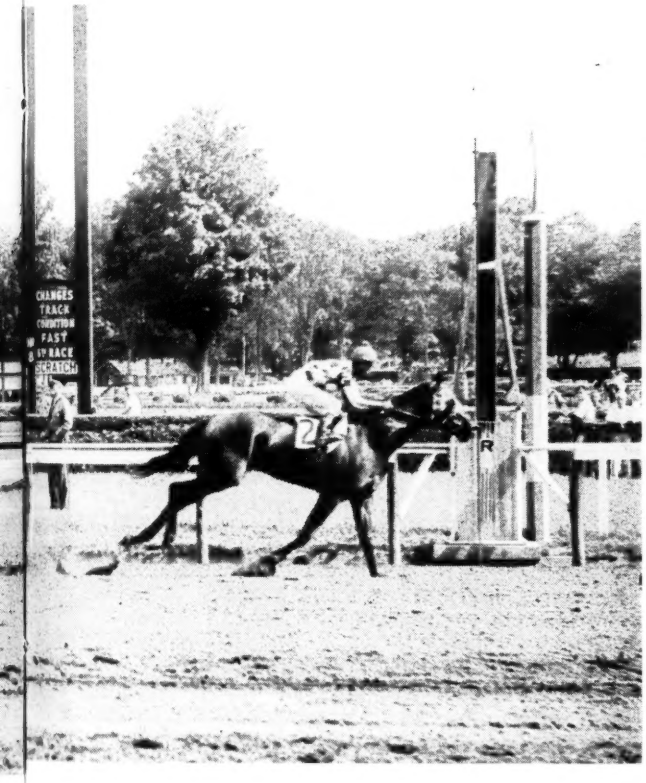

THE *Special* AT SARATOGA

FIRST LANDING,
2-year-old son of *Turn-to,
has won Belmont's Juvenile Stakes,
Great American Stakes, and
the Saratoga Special.

FIRST CROP BY *TURN-TO

, HIMSELF, WAS THE BEST 2-YEAR-OLD OF HIS YEAR

For over a half a century

. . . a great record reflects its experience

Claiborne FARM

A. B. Hancock, Jr., Paris, Ky., Phone 393

Stake Nominations to Close Friday, August 15

at

BELMONT PARK

THE FALL HIGHWEIGHT HANDICAP		**$25,000 Added**
To be run Friday, August 29	(All Ages)	Six Furlongs
THE VAGRANCY HANDICAP		**$25,000 Added**
To be run Saturday, August 30	(Fillies & Mares: 3-year-olds and up)	Seven Furlongs
THE JEROME HANDICAP		**$25,000 Added**
To be run Monday, September 1	(3-year-olds)	One Mile
THE SYSONBY HANDICAP		**$25,000 Added**
To be run Saturday, September 6	(3-year-olds and up)	One Mile
THE DISCOVERY HANDICAP		**$25,000 Added**
To be run Wednesday, September 10	(3-year-olds)	1⅛ Miles
THE GAZELLE HANDICAP		**$25,000 Added**
To be run Monday, September 15	(3-year-old Fillies)	1 1/16 Miles

Stakes Nominations close on the 15th of each month for races run between the 1st and 15th of the following month; and on the 1st of each month for races run between the 16th and end of that month—except for early closing stakes.

Following is a list of Stakes and their closing dates also to be run at BELMONT PARK

THE NASSAU COUNTY HANDICAP to be run Wednesday, September 17		**$25,000 Added**
Closes Monday, September 1	(3-year-olds and up)	1⅛ Miles
THE MASKETTE HANDICAP to be run Wednesday, September 24		**$25,000 Added**
Closes Monday, September 1	(Fillies & Mares: 3-year-olds and up)	One Mile
THE WOODWARD to be run Saturday, September 27		**$100,000 Added**
Closes Monday, September 1	(3-year-olds and up)	1¼ Miles
THE COWDIN to be run Monday, September 29		**$25,000 Added**
Supplementary closing Friday, September 19	(2-year-olds)	7 Furlongs
THE LAWRENCE REALIZATION to be run Wednesday, October 1		**$25,000 Added**
Closes Monday, September 15	(3-year-olds)	1⅝ Miles
THE BELDAME HANDICAP to be run Saturday, October 4		**$50,000 Added**
Closes Monday, September 15	(Fillies & Mares: 3-year-olds and up)	1⅛ Miles
THE DEMOISELLE to be run Monday, October 6		**$20,000 Added**
Closes Monday, September 15	(2-year-old Fillies)	7 Furlongs
THE MANHATTAN HANDICAP to be run Wednesday, October 8		**$50,000 Added**
Closes Monday, September 15	(3-year-olds and up)	1½ Miles
THE CHAMPAGNE to be run Saturday, October 11		**$75,000 Added**
Supplementary closing Wednesday, October 1	(2-year-olds)	1 Mile
THE LADIES HANDICAP to be run Monday, October 13		**$50,000 Added**
Closes Monday, September 15	(Fillies & Mares: 3-year-olds and up)	1½ Miles
THE JOCKEY CLUB GOLD CUP to be run Saturday, October 18		**$75,000 Added**
Closes Wednesday, October 1	(3-year-olds and up)	2 Miles
THE VOSBURGH HANDICAP to be run Saturday, October 18		**$20,000 Added**
Closes Wednesday, October 1	(3-year-olds and up)	7 Furlongs
THE NEW YORK HANDICAP to be run Monday, October 20		**$25,000 Added**
Closes Wednesday, October 1	(3-year-olds and up)	1⅜ Miles (Turf)

For Entry Blanks and Information Address:

THE NEW YORK RACING ASSOCIATION Inc.

300 Park Avenue, New York 22, N. Y. Telephone: PLaza 1-0620

GOOD Horses are Sold at Keenland In the Fall!

LINCOLN ROAD

SOLD—Keeneland Fall Sale, 1956

SELLING PRICE—$3,100

EARNINGS TO DATE—$128,375

KEENELAND FALL SALE of YEARLINGS—OCT. 20-24

BREEDERS' SALES Company Inc.

LEXINGTON KENTUCKY

WILLIAM S. EVANS
Gen. Mgr.

GEORGE SWINEBROAD
Exec. Vice-President

Keeneland Fall Sale of Breeding Stock and horses of other ages, excepting yearlings, October 27-29.

Thoroughbred Race Horse Farm For Sale In Ocala, Florida–Two Miles From Downtown

All Facilities Brand New

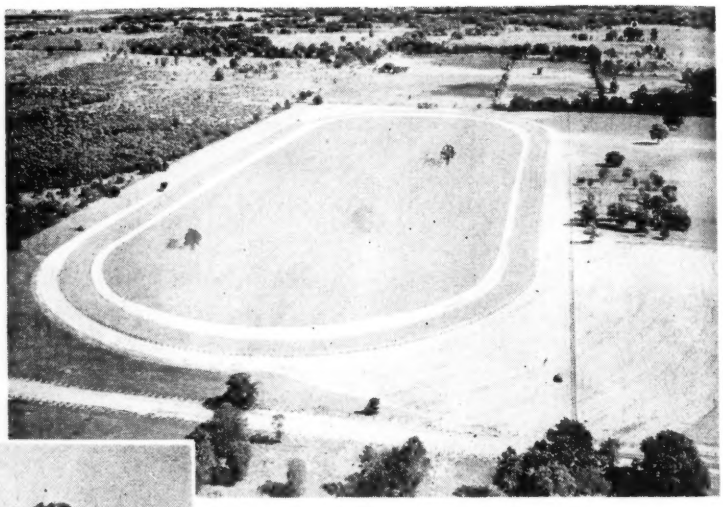

¾-Mile Training Track

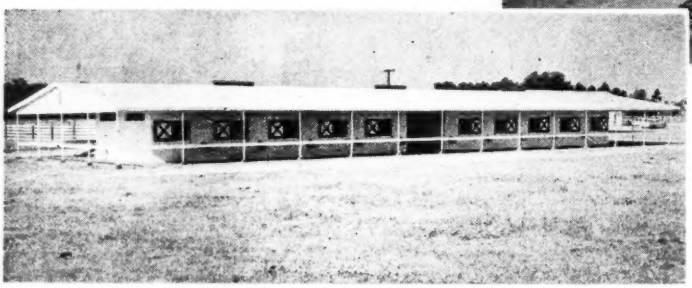

One of Two New 20-Stall Barns

1. **All new, white plank fences; pressure treated lumber.**
2. **¾-mile race track.**
3. **Two new, 20-stall barns.**
4. **Plenty of turnout paddocks.**
5. **Automatic Waterers in all paddocks.**
6. **Complete water system on entire property.**
7. **Air-conditioned offices and grooms' quarters.**
8. **Puett electric starting gate.**
9. **Miscellaneous farm equipment.**
10. **Five room frame home.**

For further information write

MR. LYNCH, SOLE OWNER, MAGNOLIA HOMES ROAD, ORLANDO, FLORIDA—GA 2 4770

WRITE, WIRE OR CALL FOR BROCHURES, OR FOR FURTHER DETAILS

Crown Crest DISPERSAL

SHARES IN THE SYNDICATES OWNING THESE STALLIONS WILL BE SOLD

***ARCTIC PRINCE**
Br., 1948, by Prince Chevalier—Arctic Star, by Nearco.

***BERNBOROUGH**
B., 1939, by Emborough—Bern Maid, by Bernard.

***BIG DIPPER II**
Ch., 1948, by Signal Light—Huntress, by Foxhunter.

BOLERO
Ch., 1946, by Eight Thirty—Stepwisely, by Wise Counsellor.

***CORTIL**
B., 1948, by Pharis—Thiorba, by Banstar.

GREEK SHIP
*Br., 1947, by *Heliopolis—Boat, by Man o' War.*

I WILL
B., 1944, by Roman—Breathless, by Haste.

***NAHAR II**
*Br., 1947, by Stardust—Queen of Baghdad, by *Bahram.*

***NIZAMI II**
*B., 1946, by Nearco—Mumtaz Begum, by *Blenheim II.*

OIL CAPITOL
*Gr., 1947, by *Mahmoud—*Never Again, by Pharos.*

ONE COUNT
Dk. br., 1949, by Count Fleet—Ace Card, by Case Ace.

PET BULLY
*B., 1948, by Petrose—Camelina, by *Bull Dog.*

REQUESTED
Ch., 1939, by Questionnaire—Fair Perdita, by Eternal.

***RICO MONTE**
B., 1942, by Saint Patrick—Rica Patria, by Rico.

***SOLAR SLIPPER**
B., 1945, by Windsor Slipper—Solar Flower, by Solario.

SUNGLOW
Ch., 1947, by Sun Again—Rosern, by Mad Hatter.

THE DOGE
*Br., 1942, by *Bull Dog—My Auntie, by Busy American.*

***WINDY CITY II**
*Ch., 1949, by Wyndham—Staunton, by *The Satrap.*

ROMAN
*B., 1937, by *Sir Gallahad III—*Buckup, by Buchan.*

***SEA CHARGER**
*Ch., 1950, by *Royal Charger—Sea Flower, by Walvis Bay.*

GENERAL STAFF
*B., 1948, by *Mahmoud—*Uvira II, by Umidwar.*

These shares are offered for sale subject to first refusal by the members of individual syndicates.

Crown Crest **Mr. and Mrs. Howard Reineman**

Russell Cave Pike, Lexington, Kentucky Phone 5-1876

GREENTREE

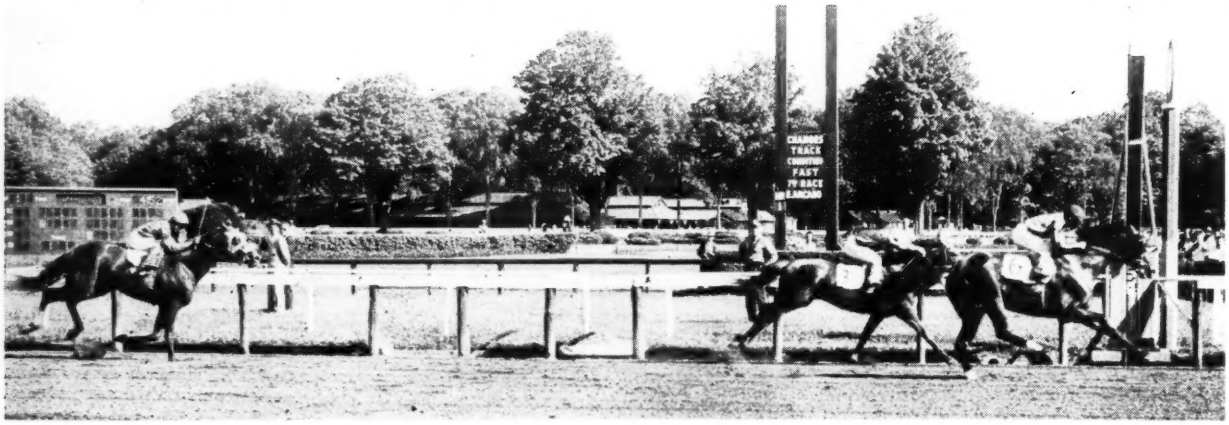

Cohoes is shown winning the thirty-first running of the Whitney Stakes at Saratoga, August 2, by a length from Admiral Vee with a smart field of older horses trailing. The victory boosted the Greentree-bred's earnings to $173,910, including a good win in the Brooklyn Handicap in his previous start.

GREENTREE'S SIXTH WHITNEY WIN

COHOES, a son of *Mahmoud and Belle of Troy, is the sixth winner in 27 years for Greentree Stable in the Whitney Stakes run at Saratoga. Earlier winners included Tom Fool, One Hitter, Devil Diver, Swing and Sway, and St. Brideaux in 1931. The immediate families of five of these winners are still represented by broodmares at Greentree Farm, and the sixth, Tom Fool, has made a brilliant start at stud at Greentree Farm.

GREENTREE STUD, INC.

PARIS PIKE LEXINGTON, KENTUCKY PHONE 4-5147

TOM FOOL BIMELECH SHUT OUT

Greentree's One Hitter stands at the Stallion Station

THE COVER HORSE

Swoon's Son, on the rail in the cover picture, ran one of the best races of his career when he beat Calumet Farm's Bardstown, on the outside, by three-quarters of a length in the Equipoise Mile at Arlington Park. Coming up between them was the third-place Indian Creek. The winner's time was 1:34⅕, two-fifths of a second slower than the track record set by Equipoise in 1932.

The Equipoise raised Swoon's Son's total earnings to $938,605 and moved him into fourth place, ahead of Stymie, on the list of leading money-winners. He previously this year had won the Clang and Myrtlewood Handicaps and the Sweepstakes.

The Blood-Horse

Published weekly with an additional issue in January

Subscription Rates: United States and possessions, $7 a year; Canada, $8; other countries, $10. All subscriptions payable in advance.

Change in Address: Must reach *The Blood-Horse* office one week before publication date.

Advertising Rates: Complete rate card on application. Advertising copy deadline is Friday of the week preceding publication.

Address Communications to: The Blood-Horse, P. O. Box 1520, Lexington, Ky. Office, 216 East High Street. Telephone, 2-4920.

Entered as second-class matter June 30, 1928, at Post Office at Lexington, Ky., under act of March 3, 1879.

W. S. Welsh Printing Co.

Statistics in this publication relating to results of races in North America are compiled from *Daily Racing Form* Charts, by special arrangement with *Triangle Publications, Inc.*, the copyright owners of said charts. Reproduction prohibited.

***The Blood-Horse* is published by the American Thoroughbred Breeders Association, Inc.**

A. B. HANCOCK JR., president; JOHN HAY WHITNEY, chairman of the board; L. L. HAGGIN II, vice president; CLARKSON BEARD, treasurer; GAYLE A. MOHNEY, secretary; ALEX BOWER, field secretary; J. A. ESTES, research director.

Trustees: Dr. Eslie Asbury, Clarkson Beard, Leslie Combs II, William du Pont Jr., L. L. Haggin II, A. B. Hancock Jr., Robert J. Kleberg Jr., Henry H. Knight, Edward Lasker, Daniel Van Clief, Alfred G. Vanderbilt, and John Hay Whitney.

STAFF: *Editorial*—J. A. Estes, editor; Warren Schweder, managing editor; Dan Bowmar III, Art Baumohl, Gay Reynolds. *Advertising*—William B. Worth, manager; E. F. Ellis Jr., Mary W. Cassell. *Business and Circulation*—Dan M. Bowmar, manager; Helen Johns, Helen J. Abbott, Dorothy Sutherland, Nellie Baker, Ruth Ann Cochran. *Research and Cataloguing*—Frances M. Kane, Ruth V. Hagyard, Sarah Floyd, Mary Palmer, Marty Gibson, Doris Jean Waren. *Current Statistics*—Nancy Garr, Reba Fowler, Jackie Baker. *Photographer*—J. C. Meadors.

NEWS OR NOT

Sequel

The unusual case of a yearling being rejected from a sale after the bidding had started was reported in *The Blood-Horse* of August 2, page 331. "Mrs. George G. Proskauer's colt by Crafty Admiral—Counterclock . . . was unsteady and trembling, had a deformed knee, and was lame in his left fore leg."

Mrs. Proskauer, wife of an Akron, Ohio, physician, approved the action of auctioneer George Swinebroad in rejecting the colt, but was puzzled as to what had happened. She said the yearling was all right in April, when she saw him at Joe Metz's farm for the last time before the sales; he was over at the knees, but this condition usually is regarded as a favorable indication. She was surprised by the appearance of the colt when he was led into the sale ring, and asked Dr. D. L. Proctor for a report, suggesting that the colt be destroyed if he had no prospect of racing.

"There is nothing wrong with the colt, except that he is over in the knees," the veterinarian told her. "If you're going to destroy him, give him to me, and I'll put him in training myself."

Dr. Proctor later told *The Blood-Horse:*

"The Crafty Admiral colt out of Counterclock is definitely over at the knees. I do not consider this to be a serious fault of conformation. This colt was not lame at the time of my last examination, on July 18, 6 days prior to his entry into the auction ring, nor was he lame on July 26, when I examined him at the request of Mrs. Proskauer."

The veterinarian thought the appearance of lameness might have been caused by confinement in the stall prior to the sale; lack of exercise could have caused temporary contraction of the flexor tendon.

Department of Amplification

Shortly after Caledon Beau won the Queen's Plate a brief biographical sketch of owner-breeder Conn Smythe was prepared for our issue of June 21, page 1328. Mr. Smythe wrote us recently that he had enjoyed the piece, but that we were slightly in error when we said, "His interest in racing waned in the late 1930's, and he concentrated entirely on hockey." The amplification:

"It is true I did drop out of breeding for the Queen's Plate after the experience I had in 1933. In those days 4-year-olds were allowed to run also, and there were 23 entries in the Plate that year. My horse, which finished fourth, was called Court Butterfly. The first and second horses were 4-year-olds. There being no fourth money at that time, I found I had the second-best 3-year-old in the country, and did not collect a copper — which was too much for my financial standing at that time.

"I continued in racing, however, and was able to win the attached list of stakes in 1939, 1940, and 1941:

1939—Second Helping won the Grey Stakes, and Sir Marlboro won the Woodstock Plate, Long Branch Handicap, and Canadian Championship.

1940—Ariel Trip won the Victoria Stakes; Second Helping won the Woodstock Plate and the Long Branch, Hamilton, and Bowie Handicaps; and Sir Marlboro won the King Edward Gold Cup and Thomas K. Lynch Memorial Handicaps.

1941—Air Sure won the Victoria, My Dear, and Grey Stakes."

[All of these stakes winners were bred by Mereworth Farm, which also sold him Seemly, the dam of Caledon Beau.]

"I was then preparing to go overseas, and sold my entire stable. After the war, when I got myself established back in business again, I finally arrived on the racing scene again, with the help of Jim Norris and in partnership with Larkin Maloney."

Department of Expansion

Stamm, a feed supplement manufactured by the Sun-Ray Feed Mills, Lexington, also will be manufactured in the near future by the Sherwood Feed Mills, Baltimore, Md. Carl W. Hudgins, of Sun-Ray, announced that the additional manufacturing arrangements had been made to give horsemen in middle Atlantic and northeastern states better service and transportation rates. The Sherwood mill also will serve Cuba and Puerto Rico.

Hudgins said similar arrangements for making Stamm are anticipated for the Pacific area, Rocky Mountains, and plains states west of the Mississippi River.

In Montana

The first of Montana's 2 principal race meetings—Great Falls and Billings—got under way last week at Great Falls, where the Inaugural Handicap was won by Ford Brown's 5-year-old Rapelje Red. The winner equaled his own track record for the 6½ furlongs, 1:19⅘. Rapelje Red is by New World—Ragged Gal, by Marching Sir.

TO BE SOLD AT MAISONS-LAFFITTE RACE COURSE (NEAR PARIS)

Saturday, September 6

1 a half-brother TO 4 WINNERS, BRED BY LA COMTESSE DE CHAMBURE

by a French Derby winner and leading sire in Europe, SICAMBRE

out of a French Oaks winner MONTENICA own sister to an Irish Oaks winner

2 a chestnut colt by NOSCA out of a winning own sister to TYRONE (French 2,000 Guineas 1957), bred on the same lines as Coronation (Prix de l'Arc de Triomphe), Tahiti (French Oaks), Hugh Lupus (Irish Guineas and Champion Stakes), Apollonia (French Guineas and French Oaks).

3 a bay colt from the first crop of yearlings of ITALIAN CHAMPION BOTTICELLI (Ascot Gold Cup, Italian Derby, etc.).

For enquiries, apply: The Secretary of Haras d'Etreham par Tour en Bessin (Calvados) France

REMINDERS

STAKES CLOSING

ATLANTIC CITY

August

18 Miss America Turf H., $25,000a, 3 up, f and m, $1\frac{1}{16}$m (turf), $50.
22 World's Playground S., $30,000a, 2yo, 7f, $50.
25 Margate H., $20,000a, 3 up, f and m, 7f, $50.

September

2 Boardwalk H., $25,000a, 3yo, 1⅛m, $50.
5 Home Bred H., $10,000a, 2yo foaled in New Jersey, 6f, $25.
Ocean City H., $10,000a, 3 up foaled in New Jersey, $1\frac{1}{16}$m (turf), $25.
8 Longport H., $20,000a, 3 up, 7f, $50.

CENTENNIAL

August

23 Colorado Mile H., $6,000a, 3 up, 1m, $30.
Centennial Derby, $7,500a, 3yo, $1\frac{1}{16}$m, $35.

September

6 Rocky Mountain Empire H., $8,000a, 3 up, $1\frac{1}{16}$m, $40.

CHURCHILL DOWNS

September

8 Falls City H., $20,000a, 3 up, f and m, 1m, $25.
Clark H., $25,000a, 3 up, 1⅛m, $25.

DEL MAR

August

29 Palomar H., $15,000a, 3 up, f and m, 6f, $25.
Escondido H., $15,000a, 3 up, $1\frac{1}{16}$m, $25.

HAWTHORNE

August

23 Chicago H., $25,000a, 3 up, 1m (turf), $50.
30 Durazna S., $15,000a, 2yo f, 6f, $25.
Midwest H., $25,000a, 3 up, 6½f, $50.

September

6 Spy Song H., $15,000a, 3yo, 6½f, $25.
Illinois Owners H., $25,000a, 3 up, $1\frac{1}{16}$m, $50.
13 Charles W. Bidwill Memorial H., $35,000a, 3 up, 1⅛m, $75.
20 Yo Tambien H., $15,000a, 3 up, f and m, 6½f, $25.
Hawthorne Juvenile H., $25,000a, 2yo, 6f, $50.

NEW YORK RACING ASSOCIATION

September

1 Nassau County H., $25,000a, 3 up, 1⅛m, $50.
Maskette H., $25,000a, 3 up, f and m, 1m, $50.
Woodward S., $100,000a, 3 up, 1¼m, $200.
15 Lawrence Realization, $25,000a, 3yo, 1⅝m, $50.
Beldame H., $50,000a, 3 up, f and m, 1⅛m, $100.
Demoiselle S., $20,000a, 2yo f, 7f, $50.
Manhattan H., $50,000a, 3 up, 1½m, $100.
Ladies H., $50,000a, 3 up, f and m, 1½m, $100.

October

1 Jockey Club Gold Cup, $75,000a, 3 up, 2m, $100.
Vosburgh H., $20,000a, 3 up, 7f, $50.
New York H., $25,000a, 3 up, 1⅜m (turf), $50.

SUPPLEMENTARY ENTRIES

August

18 WASHINGTON PARK HANDICAP, Arlington Park, $7,500.
20 WASHINGTON PARK FUTURITY, Arlington Park, $7,500.
27 DEL MAR FUTURITY, Del Mar, $4,000.

STAKES

August

16 American Derby, Arlington Park, $100,000a, 3yo, 1⅛m.
Auspicious S., Fort Erie, $7,500a, 3 up, $1\frac{1}{16}$m.
Brown Palace Hotel H., Centennial, $5,000a, 3yo, 1m.

1958		August				1958
Sun.	Mon.	Tue.	Wed.	Thu.	Fri.	Sat.
					1	2
3	4	5	♈	7	8	9
10	11	12	13	14	15	16
17	18	19	20	21	22	23
24	25	♑	27	28	29	30
31						

Sign: ♑ knees; ♈ head.

Canadian Derby, Edmonton, $15,000a, 3yo (foaled in Canada), 1⅛m.
Del Mar Debutante S., Del Mar, $20,000a, 2yo f, 6f.
Pageant S., Atlantic City, $25,000a, 3yo f, $1\frac{1}{16}$m (turf).
Randall Park H., No. 2, $7,500a, 3 up, $1\frac{1}{16}$m.
Saratoga H., Saratoga, $50,000a, 3 up, 1¼m.
17 Governor's H., Longacres, $5,000a, 3 up, 6f.
18 Prairie State S., Arlington Park, $15,000a, 2yo, 6f.
Sanford S., Saratoga, $15,000a, 2yo, 6f.
20 Arlington Matron H., Arlington Park, $50,000a, 3 up, f and m, 1⅛m.
Birdcatcher S., Edmonton, $5,000a, 2yo (foaled in Canada), 7f.
Del Mar Oaks S., Del Mar, $15,000a, 3yo f, 1m.
Diana H., Saratoga, $25,000a, 3 up, f and m, 1⅛m.
Vandal S., Fort Erie, $5,000a, 2yo, 5½f.
21 Saratoga Stp. H., Saratoga, $12,500a, 4 up, 2½m.
22 Spinaway S., Saratoga, $20,000a, 2yo f, 6f.
23 Arlington H., Arlington Park, $75,000a, 3 up, $1\frac{3}{16}$m (turf).
Bing Crosby H., Del Mar, 3 up, 6f.
Chagrin Valley Turf H., Randall Park, $10,000a, 3 up, $1\frac{3}{16}$m (turf).
Colorado Breeders' S., Centennial, $5,000a, 2yo, 5½f.
Drumheller Memorial S., Longacres, $5,000a, 2yo, 6f.
Hopeful S., Saratoga, $30,000a, 2yo, 6½f.
International S., Fort Erie, $10,000a, 3yo, 1⅛m.
Speed To Spare H., Edmonton, $8,000a, 3 up, 1⅛m.
Ventnor H., Atlantic City, $25,000a, 3yo, $1\frac{1}{16}$m (turf).
24 Longacres Mile S., Longacres, $20,000 gross, 3 up, 1m.
25 Merchants and Citizens H., Saratoga, $25,000a, 3 up, 1¾m.
26 Lovely Night Hurdles S., Saratoga, 4 up, 2m.
27 Alabama S., Saratoga, $25,000a, 3yo f, 1¼m.
California Thoroughbred Breeders' Association Sales S., Del Mar, $10,000a, 2yo (bred in California), 6f.
Colin S., Fort Erie, $5,000a, 2yo (foaled in Canada), 5½f.
E. D. Adams H., Calgary, $2,500a, 2yo (foaled in Canada), $1\frac{1}{16}$m.
Mermaid S., Atlantic City, $15,000a, 2yo f, 6f.
29 Corral H., Calgary, $3,000a, 3yo (foaled in Canada), 1⅛m.
Fall Highweight H., Belmont Park, $25,000a, all ages, 6f.
30 Colorado Mile H., Centennial, $6,000a, 3 up, 1m.
Del Mar Derby, Del Mar, $25,000a, 3yo, 1⅛m.
Great Lakes S., Randall Park, $10,000a, 3yo, $1\frac{1}{16}$m.
Hilltop H., Longacres, $5,000a, 3yo, 1m.
Niagara S., Fort Erie, $25,000a, 3 up, 1⅜m (turf).
Olympic H., Atlantic City, $25,000a, 3 up, 1⅛m (turf).
Vagrancy H., Belmont Park, $25,000a, 3 up, f and m, 7f.
Washington Park Futurity, Arlington Park, $75,000a, 2yo, 6f.
31 Washington Futurity, Longacres, $10,000a, 2yo, 6f.

GOLDING & SON, LTD.

(Inc. James Chester & Co.)

We are makers of Breeches, Jodhpurs, and other Riding Wear in the Highest tradition of Bespoke Tailoring. Write for patterns, self-measure forms and details to

Palace Shop, High Street
NEWMARKET
ENGLAND

F. E. GIBSON, LTD.

(Saddlers)

Experts in the design and manufacture of Modern Saddlery for all branches of equitation. Our advice and personal attention is always available at:

Sales Paddock Lane
NEWMARKET
ENGLAND

FOR ONE CENT A GALLON

Mineral Water containing Sulphur, Iron, Copper, Cobalt, Magnesium, Nickel, Aluminum, Manganese, Calcium, Silicon, Zinc, Chromium, Vanadium, Tin, Titanium, Molybdenum, Phosphorus, Sodium and Potassium . . .

IT'S YOURS with BAY SPRINGS NATURAL MINERAL TONIC —

1 gal. = approx. 1200 gal. mineral water ONLY $12.50 per gal.—postpaid

Distributed by
Blue Grass Horse Agency
BOB SHETTERLY — Phone 7-3210
484 Lamont Court — Lexington, Ky.

SIRE FOR SALE

***MURANO, the best horse in training in Argentina and Uruguay in 1948, is offered for sale as a stallion. He was from the last crop by the great CONGREVE (one of the world's great sires); his dam produced four stakes winners, including Argentine 2,000 Guineas winner, *Rialto. From first crop of three foals, two won at 2, 1957; from three foals in second crop, already sire of 2-year-old winner. *Murano is priced reasonably.**

Inquiries to
E. K. THOMAS
Paris, Kentucky

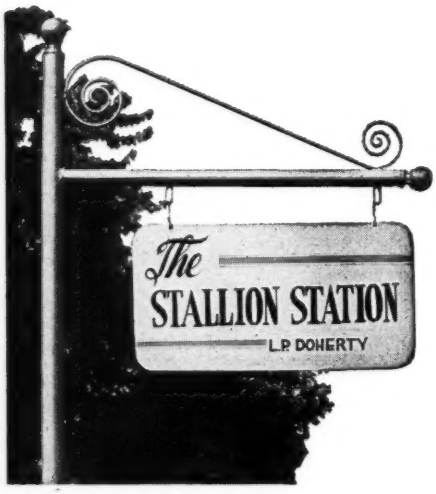

Royal Coinage, 1959

Brown horse, 1952, by Eight Thirty

—Canina, by *Bull Dog

Property of Clearwater Stable

Harold Snowden, Mgr., Russell Cave Pike.
Phone 2-3313, Lexington, Kentucky

THE WEEK'S RACING

NEW YORK

Lazy Bones and Friends

SARATOGA. Of the 1,616 Thoroughbreds registered with the racing secretary for the Saratoga meeting 697 are 2-year-olds. All the youngsters are of great concern to their owners, but 2 particular colts are of intense interest to nearly everyone, C. T. Chenery's First Landing and Circle M Farm's Watch Your Step. They were expected to meet in the Grand Union Hotel Stakes, but First Landing's connections had a change of heart and decided to send their unbeaten colt in the Hopeful Stakes.

First Landing put in a sterling performance to win the sporting Saratoga Special during the first week of the meeting. Trainer J. H. (Casey) Hayes felt the colt's sixth-straight success was sufficient to have him in top form for the Hopeful, and Casey was not the only person who felt this way: anyone who saw the son of *Turn-to in the Special was aware that here was something really good.

Equipped with blinkers for the first time, First Landing ran in much kinder fashion than he had in 5 previous races. Instead of blazing out of the gate, as he had been forced to do in his last 2 previous starts from the rail post position, the handsomely muscled colt was held in by Eddie Arcaro, and Cambridge Stable's Pilot went on the lead. First Landing seemed content to remain off the pace, but when Arcaro gathered him up going into the turn the colt quickly caught the message and wore down the leader in 4 or 5 lengthened strides.

From the middle of the turn the issue was settled. Arcaro couldn't keep the margin under 7 lengths, but the colt was breathing easily when he cantered leisurely back to the winner's circle. His time of 1:12⅘ was excellent for the track; 3-year-old allowance fillies were timed a second slower later in the afternoon. It chiefly was a performance of complete mastery.

"He's the best-acting of the entire bunch," said Hayes in reference to First Landing's impressive list of half-brothers, which include Hill Prince, Prince Hill, Third Brother, and Mangohick. "He's the smartest horse I ever had and keeps getting smarter all the while. Not wise, mind you, but sensible. He's never going to hurt himself around the barn. We turn him out in a little paddock near the barn on sunny days, and he's just as quiet as a pony. Seems to love the warmth, and we like him to get all the sunshine he can. Mr. Chenery has always felt there was great benefit to be derived from the sunshine.

"Working, he does just what he seems to feel he needs. I was a bit afraid one morning that he might not be tight enough for the Great American, so I asked the boy to hustle him a bit. Before the boy had a chance to do much more than say go, the colt had rolled right along in :33 and change, turning in one eighth under :11. He's so deceptive in his easy movement that I had a hard time believing the watch. It was fast, of course, but luckily didn't hurt him and he won that race with ease.

"He takes everything in stride around the barn and acts like a fellow who hasn't woken up yet. Lazy-looking, but not lazy-acting. He should really be something if he wakes up."

Watch Your Step had proved his speed in the Sapling, but trainer Rennie Parish said, "We'll have to see what he does now against the best. He's coming along fine, but I want to see him run against these colts up here before I start feeling too good about him."

The Circle M colt could have a running-mate in future stakes, since the same stable sent out East Indian, a Native Dancer colt, to win his second-consecutive race. The colt surprised Parish a little by winning in such an easy manner.

"I hadn't been able to get him to do much, and he's been away for a couple of months, so he really surprised me. But I guess he knows the difference between morning and afternoon," he said.

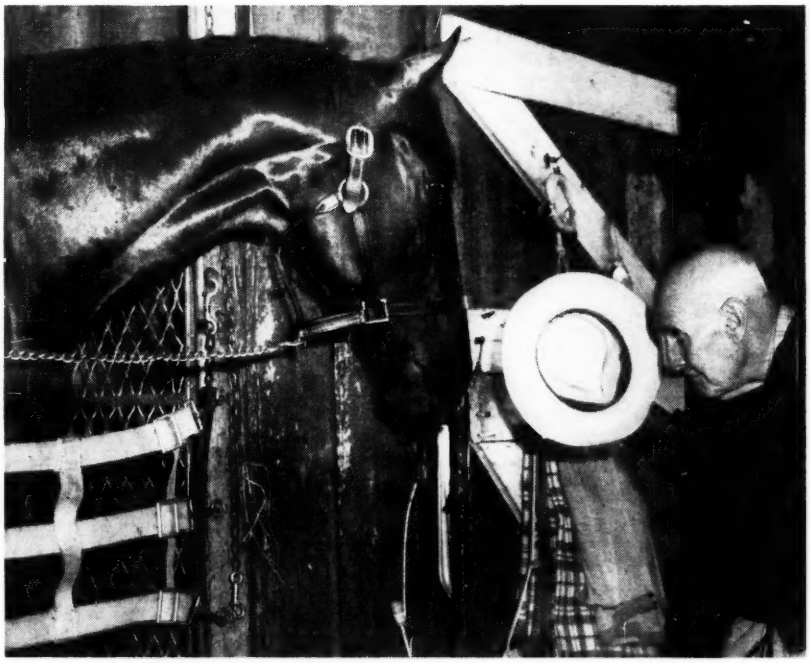

Trainer Jim Fitzsimmons this week prepared to say good-bye to Bold Ruler, which he has trained for the last 3 years. The 4-year-old Wheatley Stable colt is to be shipped from Saratoga to Claiborne Farm, where he will stand.

The Comebacker

While the meeting here at Saratoga concentrates on the 2-year-olds it is also a place where comebacks are made among the older horses. The Woodley Lane Farm's Reneged showed that he still was fond of the air up here. The 5-year-old son of Revoked packed top weight of 126 pounds and won the American Legion Handicap. It was the third stakes score at Saratoga for the injury-plagued horse, and Homer Pardue rates the highest credit possible for keeping Reneged going in such game style. The horse twice has been sidelined by bowed tendons, but he keeps coming back like a haunting tune.

PAT O'BRIEN

ILLINOIS

Big Filly *Munch

CHICAGO. Late last winter after a stopover in New York, the 3-year-old Irish-bred filly *Munch arrived in Miami by plane from England. She was picked up by John Sceusa, trainer for the Tartan Stable of William L. McKnight, chairman

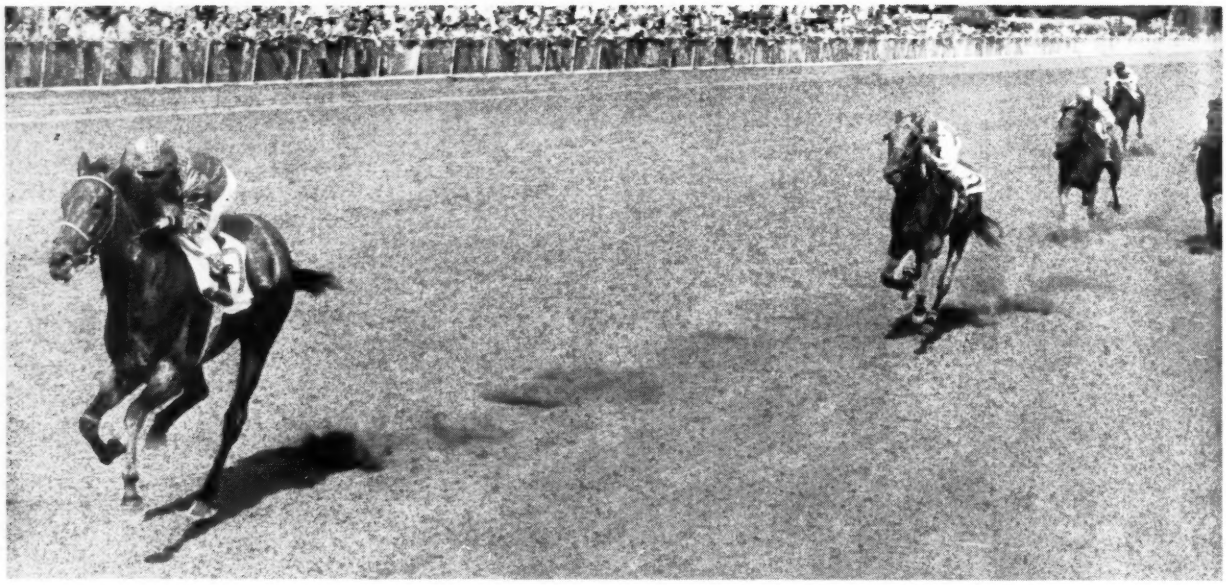

Tartan Stable's *Munch won her first American stakes in the first division of the Cleopatra Handicap on August 6, beating My Carrie by 3½ lengths. Her time for the mile was 1:34⅘, only two-fifths of a second slower than the track record.

of the board of the Minnesota Mining and Manufacturing Company.

Purchased for $42,000, *Munch had won 5 of 6 starts in England at 2 and in one of them she had defeated Rich and Rare, which became the high-weight filly at 130 pounds in the English Free Handicap. Ahead of her were 2 colts, *Major Portion (133) and Neptune II (132). *Munch was given 122.

Sceusa, whose patience had made Tartan's *Meeting the best grass runner of the Hialeah Park meeting had followed the same easy schedule with *Munch. In her first start, at Washington Park on July 2, she was a creditable fourth in a 6-furlong grass race for 3-year-old fillies. On August 1, as an 8-5 favorite, she trounced such colts as Bolero U. and Leather Button in 1:11 over a "good" track, and 5 days later she outclassed 10 others of her age and sex in the first division of the Cleopatra Handicap at Arlington Park. Her time was 1:34⅘.

"My first impression of her was that she was a representative filly," Sceusa said. "She had nice size, plenty of scope, and seemed well mannered and intelligent. She had lost a little weight on the trip, so I gave her plenty of time to get accustomed to her new surroundings at Gulfstream Park. For 10 days we just walked her under the shed. She was a good doer right from the start.

"Then we put the tack on her for the first time and started to train her like the other horses. She became acclimated to our conditions fast, and in a couple of months she was going like any other horse in the stable."

Sceusa said *Munch had galloped about 1¾ miles nearly every day. "We'd skip a day occasionally, perhaps on a Sunday, and just walk her. We kept this up until the stable moved to Washington Park the middle of May. Then we worked her for the first time—a slow three-eighths of a mile. All my horses got sick later—coughing and feverish—and that set everybody back. But *Munch came out of it good. She learned to break out of the gate nice, and she trained well on the dirt and grass. Fastest I worked her was 1:01 and change on the dirt, and :35 or :48 on the grass. She's never had an iron on her, and she's sound as a dollar."

Sceusa first suspected that *Munch might be a real good one when she began toying with the older *Meeting in short grass works at Washington Park. "She's a big strong filly, about 16:1 and 1,050 pounds. She has plenty of leg under her. She's long-striding but quick. . . . How'd we buy her? We asked Frank More O'Ferrall, with the Anglo-Irish Agency in London, to send us a list of several prospective good horses. We picked *Munch. We recently got a 3-year-old colt by Migoli out of a Khaled mare, Anaphalis. He won 2 stakes in Ireland, and he's training pretty well." His name is *Messembryanthemum.

*Munch was nominated for the 1⅛-mile Arlington Matron August 20. "We'll see what older mares are in it, and the weights, before we decide anything," Sceusa said. "I'm also thinking of the Pagaent Stakes at Atlantic City on August 16. That's on the grass for 3-year-old fillies."

*Munch was close to the pace in the Cleopatra, took the lead after 5 furlongs and easily drew away from My Carrie to win by 3¼ lengths. It was a fine race, considering that *Munch had carried only 110 pounds and that competition was moderate. There wasn't a stakes winner present, except *Munch, and the high-weight at 115 pounds was Mrs. Roger Wilson's Black Letters, winner of 2 mile races.

Willie Shoemaker (who also won the second division with Travis Kerr's Milly K. in 1:35⅗) said of *Munch: "She's a real top filly. She was just galloping when that other one came alongside. Then I let her go, and she just went away."

Only 2 other 3-year-old fillies, according to the *American Racing Manual*, ever have run a mile as fast as 1:34⅘, and none have run faster. In 1952 Calumet Farm's Real Delight (129 pounds) defeated Aesthete (105) and the 4-year-old Sickle's Image (121) in the Beverly Handicap at Washington Park. In 1950 Dixiana's Here's Hoping (115) beat Siama (117) and Next Move (126).

The quarter times for *Munch's Cleopatra were :23, :46, 1:10, and 1:34⅘. Adjusting for the fact she was a bit more

INDEX

Newcomers 473
News or Not 445
Obituary 453
Sales 452
Sires, Leading 2-Year-Old 472
Stakes and Horses 454
Stud News 451

ILLUSTRATIONS

Arlington Park, cover, 450, 451. Del Mar, 454. Bert and Richard Morgan, 449.

The Blood-Horse

A Weekly Magazine for the Turf

Vol. LXXVI, No. 7 August 16, 1958

than 1½ lengths behind the pacesetter and a half, *Munch's fractions were about after a half, Munch's fractions were about :23⅘, 22:⅘, :23⅘, and 24⅘.

The Fastest Mile

*Munch's mile wasn't the fastest of the day. A race earlier Claiborne Farm's Nadir (120) was timed in 1:34⅘ (one-fifth slower than Equipoise's track mark) while winning the $10,000 American Derby Preview. Nadir's fractions were: :23⅘, :23, :24, and :24⅘. This despite the fact he was "climbing" until the final eighth.

Strong Bay, recent winner of the Westerner, gave Nadir a tussle before losing by half a length in his first Chicago start. C. W. Smith's Hillsdale (117), named by Turf writers the best 3-year-old colt at the Hollywood Park meeting, finished seventh. Alhambra ran a creditable third, and stablemate Olymar was fourth. A Dragon Killer closed some ground to be sixth.

JOE AGRELLA

STUD NEWS

Tim Tam Retired

Calumet Farm will not try to return Tim Tam to training. The Kentucky Derby and Preakness winner, put out of commission by a broken sesamoid bone in his right fore leg, will stand the 1959 season at Calumet, and his fee will be $3,500 for a live foal.

Tim Tam had injured himself in the Belmont Stakes June 7, and an operation to remove bone fragments was performed at the University of Pennsylvania on June 17. He was returned to the farm about 2 weeks later.

The decision to retire the colt was made by Mrs. Gene Markey, owner of Calumet, after conferring with farm manager Melvin Cinnamon, general manager Ben Jones, and trainer Jimmy Jones.

Terra Firma to Stud

One of the season's better 3-year-olds, Terra Firma, broke a sesamoid bone in the right hind leg during a workout the morning of August 11 at Arlington Park, and R. Douglas Prewitt told newsmen that the colt would be retired to stud at the Prewitt farm, near Lexington.

Terra Firma was bred by Prewitt, and he raced in his colors throughout his 2-year-old season, during which he won the Hawthorne Juvenile Handicap and was second to Nadir in the Garden State Stakes. He was given 121 pounds in the Experimental Free Handicap. The colt was a bit slow rounding into form this year, and in April Prewitt put him into a horses-in-training sale at Keeneland, from which he was bought, for $35,000, by H. E. Olson, of Chicago.

Prewitt began training the horse, and he immediately began to improve. He won twice at Churchill Downs, was third to Alhambra in the Sheridan Handicap, then won the Ohio Derby and the Stars and Stripes Handicap, pushing his total earnings to $181,650. After the Stars and Stripes Prewitt revealed that he still owned four-fifths of the colt.

Death of Mighty Story

Mighty Story, a 15-year-old son of *Mahmoud—Little Lie, by *Sickle, died the morning of August 12 at Tollie Young's Creekview Farm, near Paris, Ky. Death was attributed to a twisted intestine.

Mighty Story was bred by Henry H. Knight and sold privately to John Marsch, for whom he won stakes at 3 and 4 and placed in stakes at 2 and 5. He won 13 races, earned $140,405. He took the Francis S. Peabody Memorial, Meadowland, and Discovery Handicaps, and placed in 12 other stakes.

The horse was retired to stud in the fall of 1948 at Samuel M. Look's Hillandale Farm, Lexington. In 1951, Look and Marsch syndicated him, and he was sent to Creekview last summer after Look sold Hillandale. Among the best horses he had sired were Task Fleet, Fabulist, and Munchausen.

Royal Blood Sold

Tommy Dorsey, former major league baseball player turned horse trainer, announced that he had completed arrangements to purchase the stallion Royal Blood from Maine Chance Farm. The price was not disclosed.

The 13-year-old son of Coldstream and Spotted Beauty was expected to arrive shortly at Kaydee Farm near Howell, Michigan, where he will make the 1959 season. Kaydee Farm is owned jointly by Dorsey and Tom Kayser.

Royal Blood, which Mrs. Elizabeth N. Graham bought for $50,000 at the 1946 Keeneland summer sales, won the Dover Stakes, Princeton, Jamaica, and Wilmington Handicaps, placed in 9 other added-money events, and eaned $100,540. He has had 18 winners from his first 3 crops.

New Owners of Dama Farms

Dama Farms, the largest Thoroughbred breeding farm in Michigan outside of metropolitan Detroit, underwent a change in ownership when attorney Carney Matheson sold his half-interest to Carl and Lillian Scott, of Detroit.

The Scotts, who have raced a small stable in recent years, now own the farm in a 50-50 partnership with Charles Kranz, farm manager and trainer of the Dama Farms Stable.

Willie Shoemaker compiled a notable double August 6, riding the winners of both divisions of the Cleopatra Handicap. Above he is shown piloting Kerr Stables' Milly K. to a 2¼-length victory over Wonder Star in the second division.

SALES

Average Down, Market Strong

The first 2 nights of the Fasig-Tipton Company's annual sale of yearlings at Saratgoa did not compare with the corresponding sessions at last year's auction, but it was the consensus that the market was strong. The catalogue for the first 2 nights appeared to be a little less attractive than that of the opening auctions last year, and, possibly for this reason, many of the down-front reserved seats had not yet been occupied. There was no quarrel with the weather, which hardly could have been better.

A total of 92 head were sold Monday and Tuesday nights for $501,000, average $5,446. In 2 selling sessions last year 99 yearlings sold for $743,100, average $7,506.

Monday Night, August 11

The Fasig-Tipton Company, blessed by most favorable weather, opened its 1958 Saratoga yearling auction with the sale of 46 head for $239,400, average $5,204. The average was $2,039 below that of last year's sparkling first-night sale, held in unseasonably cold weather, but the current sale's first-night catalogue was a bit weaker than the 1957 edition. Many seats reserved for buyers were empty.

The first yearling in the book, a Tom Fool colt, half-brother to Aliwar, brought the evening's top price, going to Major Albert Warner, for $20,000. Eugene Mori paid the second-highest price, $12,700, for Mrs. D. N. Lee's colt by Revoked out of a half-sister to the good English winner and sire Krakatao. Twenty-four yearlings brought less than $5,000 each. Summary:

	1958			1957	
Consignor	*No.*	*Amt.*	*Avg.*	*No.*	*Avg.*
Chait, Burton B.	5	$ 21,200	$4,240	3	$9,200
Curragh Stock Farm	3	15,700	5,233		
Fenton Farm	4	25,700	6,625		
Fletcher, Walter D.	2	4,100	2,050		
Lee, Mrs. D. N.	9	57,500	6,390		
Love, Harry A.	2	11,700	5,850		
Miller, Scott G., and William Davis Fishback	3	9,400	3,133		
Oak Ridge Estates	6	28,500	4,750		
South Creek Farms	3	11,900	3,967		
Warner Ranch Co.	5	41,200	8,240		
Others	4	12,500	3,125		
	46	$239,400	$5,204		

R. A. ALEXANDER III, Agent

B. f. by Ponder—Modest One, by The Porter ——— Happy Hill Farm $ 2,100

MRS. LOOK ANDERSON

Br. c. by Lord Putnam—Speedee Bozo, by Balladier ——— F. Munoz 1,500

BURTON D. CHAIT

Dk. b. or br. c. by Lord Putnam—Beckygale, by *Blenheim II ——— S. Rutchick, agent 2,500

Ch. f. by Lord Putnam—Dieselshot, by Chance Shot ——— John Gialto 1,400

Dk. b. or br. c. by Lord Putnam—Lip Rouge, by *Mahmoud ——— Josephine Greer 8,000

Dk. b. or br. c. by Lord Putnam—Meteor Miss, by Teddy's Comet ——— Hyman Hoffer 3,300

B. f. by Lord Putnam—Sandy Pam, by *Heliopolis ——— Josephine Greer 6,000

CURRAGH STOCK FARM

Br. f. by *Curragh King—*Findon Fair, by Tudor Minstrel ——— F. C. Rand Jr. 5,000

Ch. f. by Bullroot—*Lady Char, by *Royal Charger ——— M. J. Saffron 3,900

Br. c. by Determine—*Trumps Green, by The Pelican ——— Charles Macomber 6,800

DRIFTWOOD, INC.

*Ch. f. by Stardust—Off Shore, by Fairway ——— Mrs. Sidney Watters 7,600

FENTON FARM
(Mr. and Mrs. Kenneth J. Edwards)

Ch. c. by Be Fleet—Castle Tower, by Case Ace ——— W. J. Sprow Jr. 7,200

Ch. f. by Ky. Colonel—Casual, by Lawrin ——— F. Munoz 3,400

B. c. by *Bernborough—Doctor's Fancy, by War Relic ——— J. Sam San 4,700

Ro. c. by *Miche—Perfect Melody, by Sir Damion ——— Myron N. Goodwin 10,400

WALTER D. FLETCHER

B. f. by Nullify—Reminiscing, by Haltal ——— Mrs. Burdette S. Wright 1,500

NOVEMBER HILL, b. f. by Nullify—Right Off, by Tintagel ——— Winston Guest 2,600

MRS. D. N. LEE

Ch. f. by Mount Marcy—Elude, by Revoked ——— Geryman Foster 4,100

*Br. c. by Pardal—Low Water, by Blue Water ——— James A. Wiley, agent 7,200

Dk. b. c. by Revoked—*Merevale, by *Watling Street ——— Eugene Mori 12,700

*B. c. by Supreme Court—Miss Olympia, by Big Game ——— J. S. Dabney 3,000

Dk. b. c. by Eight Thirty or Battlefield—Poppaea, by Roman ——— Mrs. W. Thorn Kissel 10,000

Br. c. by Piet—Recoup, by Revoked ——— James A. Wiley, agent 4,500

*Br. c. by *Arctic Prince—Rose, by Owen Tudor ——— F. A. Howard, agent 5,000

B. c. by Bolero—Sirlette, by Sir Damion ——— Middleburg Horse, agent 5,200

*B. c. by *Tulyar—Sugar Bun, by *Mahmoud ——— C. T. Chenery 5,800

HARRY A. LOVE

Dk. b. f. by Hill Prince—Huba, by *Mahmoud ——— W. J. Sprow Jr. 7,500

Ch. c. by Phalanx—Kitty Darling, by *Mahmoud ——— North Hill Farm 4,200

SCOTT G. MILLER AND WILLIAM DAVIS FISHBACK

Br. c. by Jet Master—Convivial, by *Cohort ——— F. Munoz 3,400

Ch. f. by Ky. Colonel—Docility, by Psychic Bid ——— Louis Lavitt 1,500

B. f. by *Nizami II—Trefoil, by Grand Admiral ——— F. Munoz, agent 4,500

OAK RIDGE ESTATES, LTD.

*Gr. c. by Migoli—Bezique, by Atout Maitre ——— H. P. Osborne 5,300

*Br. f. by Windsor Slipper—Dornelegans, by Dornot ——— B. F. Bussey, agent 3,200

*Br. c. by Ballyogan—Eila, by *Kingsway II ——— Audley Farm 5,000

*Ch. c. by Beau Sabreur—La Scala, by Concerto ——— M. Ettenver 8,000

*Ch. f. by Ballyogan—Polycanthus, by Dastur ——— John Burton 1,500

*Ch. c. by Ballyogan—Sailor's Song, by Beresford ——— M. Dranit 5,500

SOUTH CREEK FARMS

*B. f. by Guersant—Bodice, by Diplomat ——— William H. May 5,500

*Ch. f. by Luminary—Colonna, by Coup de Lyon ——— William H. May 3,100

*B. f. by Faubourg II—Golden Guide, by Lighthouse II ——— A. G. Robertson 3,300

VANDE FARMS

Ro. f. by Bolero—Aloha Lass, by Polynesian ——— Eric J. Wirth 1,300

WARNER RANCH CO., INC.

Dk. b. c. by Tom Fool—Admiral's Lark, by War Admiral ——— Maj. Albert Warner 20,000

Br. c. by Ali's Gem—*Goblet II, by Owen Tudor ——— J. C. Silverman 4,700

Br. c. by *Ardan—Rattle, by *Mahmoud ——— Wylie F. L. Tuttle 4,000

Ch. c. by Stepfather—*Taffeta II, by *Nasrullah ——— Ivan Parke 7,200

Ch. c. by Stepfather—*Tudor Regina, by *Royal Charger ——— Mrs. Pearl Frankel 5,300

CATALOGUED BUT NOT SOLD

HEERMAN BLOODSTOCK AGENCY, Agent

Dk. b. c. by *Tulyar—*Signal Fire, by Signal Out.

PATRICK E. MADDEN

*Ch. f. by Drawbridge—Michma, by Michoumy.

*B. c. by Chamossaire—Therapia, by Panorama.

Tuesday Night, August 12

The Fasig-Tipton Company sold 46 yearlings at the Tuesday night session for $261,600, average $5,687. The largest consignments were those of William B. Robinson, who sold 10 for $41,200, and James L. Wiley, who sold 8 for $53,900.

William G. Helis Jr. paid the top price, going to $25,000 for a Battlefield colt, a half-brother to the stakes winner No Score, consigned by Mrs. Charles B. Lyman for Robert McLean. Pine Tree Stable paid $23,500 for Wiley's imported filly by Mossborough, a half-sister to *Stan. Summary:

	1958			1957	
Consignor	*No.*	*Amt.*	*Avg.*	*No.*	*Avg.*
Adams, Mrs. John Payson	4	$ 23,200	$5,800	3	$4,233
Bennett, Thomas H.	3	14,900	4,967		
Brookwood Farm	4	12,300	3,075	3	4,167
Farwest Farm	2	20,000	10,000		
Kentmere Farm, Agent	3	11,100	3,700		
King, Mrs. F. L.	2	2,900	1,450	4	2,625
Lyman, Mrs. Charles B., agent	4	42,100	10,525		
Robinson, William B.	10	41,200	4,120	5	6,940
Thornton, Carter	2	6,500	3,250		
Wiley, James L.	8	53,900	6,738	5	3,320
Wiley, James, Agent	3	31,000	10,333		
McLennan, Mrs. Charles J.	1	2,500			
	46	$261,600	$5,687		

MRS. JOHN PAYSON ADAMS

Ch. f. by Ace Admiral—Brenton Light, by *Ambrose Light ——— D. S. Andrews $ 1,800

B. c. by Oil Capitol—*Byblos, by Djebel ——— Kentucky Club Tobacco Co. 14,500

Blk. c. by Spartan Valor—Lady Eadie, by Hygro ——— William G. Helis Jr. 5,000

Ch. f. by *Miche—Thomasa, by Osculator ——— M. Saffron Stable 1,900

THOMAS H. BENNETT

B. f. by Hill Prince—Doggin' It, by *Bull Dog ----------P. L. Grissom 5,000
Br. f. by County Delight—*Mindrum Maid, by *Bahram or *Mahmoud R. N. Webster 2,200
Ch. f. by Mr. Busher—Royal Hostess, by *Alibhai ----------E. Dienicki 7,700

BROOKWOOD FARM (Garrett S. Claypool)

B. c. by Devil Diver—Birthstone, by *Belfonds ----------L. Dexter 2,800
Ch. c. by Mr. Trouble—*Campanule II, by Canot ----------J. D. Wimpfheimer 1,500
Ch. f. by Billings—Carolla, by Omaha Edward Burke 4,000
Ch. c. by Model Cadet—Red Duster, by Sweep All ----------F. Munoz 4,000

FARWEST FARM

*Br. c. by Tehran—Golden Nimbers, by Nimbus ----------Ivan Parke 10,000
*B. c. by Nearula—La Favorite, by Admiral Drake --Walter A. Kelley, agent 10,000

KENTMERE FARM, Agent

Dk. b. or br. c. by Bolero—Darby Danae, by Reigh Count ----------Robert Coleman 6,000
Lt. b. c. by Shut Out—Gala Sweep, by *Sir Gallahad III ----------Audley Farm 3,500

KENTMERE FARM,
Agent for Mrs. Henry A. Parr III

Br. f. by *Sea Charger—Busy Morning, by Occupation ----------J. W. Dailey, agent 1,600

MRS. F. L. KING

B. c. by Devil Diver—Torture, by Third Degree ----------Dr. Boyd Jeffers 1,200
Ch. f. by Mr. Trouble—Twin Hills, by Bold Venture ----------N. J. Giordano 1,700

MRS. CHARLES B. LYMAN,
Agent for Charles B. Lyman Jr.

Br. c. by Greek Song—Red Carpet, by Roman ----------J. M. O'Farrell, agent 2,300

MRS. CHARLES B. LYMAN,
Agent for Robert McLean

Ch. c. by Battlefield—Bunoora, by *Mahmoud ----------William G. Helis Jr. 25,000
Br. c. by Royal Coinage—*Fast Gal, by Alycidon ----------J. C. Pollard 8,300
Br. c. by *Sea Charger—Glocca Morra, by *Shannon II ----------Mrs. A. L. Rand 6,500

MRS. CHARLES J. McLENNAN

Br. f. by Blue Man—Dover Road, by Identify ----------Harry Addison 2,500

WILLIAM B. ROBINSON

B. f. by I Will—Blue Thistle, by Whirlaway ----------Hugh Fontaine, agent 2,500
Ch. f. by Oil Capitol—Elementary, by Count Fleet ----Mrs. G. O. MacFarland 2,000
B. c. by Bolero—Flattop, by *Pharamond II ----------P. L. Grissom 7,300
Dk. ch. c. by One Hitter—Lassolee, by Unbreakable ----------F. Munoz 3,200
Br. c. by Cosmic Bomb—Lucks Here, by Neddie ----------Frank D. E. Simone 2,000
Lt. b. f. by *Windy City II—Marie Kaye, by Platter ----------Christiana Stable 12,000
B. c. by Mighty Story—Muguet, by Case Ace ----------S. P. Steckler 3,200
B. f. by Royal Note—Reddy Teddy, by Teddy's Comet ----Harry Heiman, agent 3,500
B. c. by Pinebloom—Sea Ballad, by Balladier ----------Col. H. B. Marcus 3,700
B. f. by Mighty Story—Tia Juanita, by *Cohort ----------Charles Ebert 1,800

CARTER THORNTON

B. c. by Bolero—Swirl, by Bimelech Lily Ann Stable 5,200

WILLIAM G. HELIS JR.
Paid top price at Tuesday session.

B. f. by Royal Bay Gem—Tattle Tale, by Questionnaire ----------D. J. Falcone 1,300

JAMES L. WILEY

B. f. by One Count—Creep Mousie, by Bimelech ----------Harry S. Nichols 3,300
*Ch. f. by Mossborough—Final Sweep, by by Brumeux ----------Pine Tree Stable 23,500
B. f. by Errard—Forever Thine, by Whirlaway ----------W. LaRue, agent 3,700
*Br. f. by *Tulyar—Goggles, by Big Game ----------C. T. Chenery 6,700
Br. c. by War Admiral—*Kigoma, by Dastur ----------C. T. Chenery 8,500
B. c. by Sunglow—*Ruledays, by *Rhodes Scholar ----------L. Clary Camp 2,800
B. f. by Count Turf—Scene, by *Blenheim II ----------J. J. Amiel 2,800
Ch. f. by On Trust—Stefanella, by Teddy's Comet ----------S. B. Wilson 2,600

JAMES L. WILEY, Agent

SMOCKING DOT, b. f. by *Djeddah—Thine, by *Sir Gallahad III J. Amiel 3,000

JAMES L. WILEY,
Agent for Friarstown Stud (Ireland)

*Br. c. by Sicambre—Vertige II, by Precipitation ----------C. T. Chenery 18,000

JAMES L. WILEY,
Agent for Mrs. Gerard S. Smith

Br. f. by Battlefield—Supersonic, by Devil Diver ----------H. L. Fontaine, agent 10,000

CATALOGUED BUT NOT SOLD

FARWEST FARM

*B. c. by Prince Chevalier—Life Sentence, by Court Martial.

KENTMERE FARM
(Agent for Mrs. Heary A. Parr III)

TOOLBOX, b. c., by General Staff—Princess Dita, by Jack High.

WILLIAM B. ROBINSON

Gr. c. by Oil Capitol—Shattered, by Unbreakable.

JAMES L. WILEY

B. c. by Revoked—Delphic Dream, by *Heliopolis.

J. E. WAYMAN

B. c. by Bolero—Lady Rustom, by *Rustom Sirdar.

OBITUARY

Tom B. Young

Tom B. Young, active in Thoroughbred racing and breeding for more than 35 years, died of a heart attack at Cleveland, Ohio, on August 10. His public stable was at Randall Park, where he raced each summer.

A son of the late Milton Young, who owned the famous McGrathiana Stud (which later became Coldstream Stud), near Lexington, Mr. Young was educated at Creighton University and Notre Dame University. Early in the 1920's he went to work for the late C. B. Shaffer, owner of Coldstream, and a few years later he joined with his brother, Jack S. Young, to establish Hanover Stud, where the stallions *Dis Donc, Bostonian, *Light Carbine, and Sun Flag stood.

In 1931 the Youngs entered into a partnership with Clarence and Frazer LeBus to operate Hinata Farm, Lexington. Hinata was run as a training center for yearlings as well as a breeding farm, and in 1932 the Young brothers opened a public stable, handling stock for several clients in addition to home-bred stock.

Best horse bred by the Youngs, and one of the best trained by Tom Young during his career, was the Bostonian filly Fiji, which won in 1934 the Latonia Derby, Latonia Oaks, and Kentucky Oaks.

In 1934 Jack Young received his first appointment as a steward, and he soon devoted his entire time to officiating. His brother continued to train a public stable, racing primarily in Kentucky, Michigan, and Ohio.

Survivors include a sister, Mrs. Lucy Young Fisk, of Lexington; and 2 brothers, Jack Young, of South Bend, Ind., and Milton Young, of Lexington.

Henry Worthington Bull

Henry Worthington Bull, 84, for many years one of the country's most prominent steeplechase enthusiasts, died August 6 at his home in Beverly Hills, Calif.

A son of William L. Bull, who served as president of the New York Stock Exchange from 1888 to 1890, Mr. Bull was in the stock brokerage business most of his life. At the time of his death he was a senior partner in the New York firm of Bull, Holden, and Company.

Soon after his graduation from Columbia University in 1896, Mr. Bull became active in steeplechasing. He was elected a steward of the National Steeplechase and Hunt Association in 1912, and he served as NSHA president from 1929 to 1940. He was president of United Hunts for several years, and he was president of the Turf and Field Club from 1926 until 1952. In 1928 he was elected to The Jockey Club.

His wife is his only immediate survivor.

STAKES AND HORSES

Million in Sight

EQUIPOISE MILE, Arlington Park, August 9, $100,000 added, 3-year-olds and upward, 1 mile. Time 1:34⅕, track fast. Stakes division, $87,675, $25,000, $12,500, $6,250.

SWOON'S SON, 129, h., 5, The Doge—Swoon, by Sweep Like (E. Gay Drake) ---------- 1
BARDSTOWN, 122, g., 6, *Alibhai—Twilight Tear, by Bull Lea (Calumet Farm) ---------- 2
INDIAN CREEK, 107, c., 4, Olympia—Blenhara, by *Blenheim II (Mrs. Ada L. Rice) ---------- 3

Margins: ½; ½; ½. Others, Clem 112, Round Table 131, Better Bee 110, Hoop Band 112, *St. Amour II 105, Shan Pac 108, Clermont 116. Entries: Clem (Mrs. A. L. Rand) and *St. Amour II (F. C. Rand); Indian Creek and Hoop Band (Mrs. Ada L. Rice). Winner: E. Gay Drake, breeder; A. G. Wilson, trainer; Dave Erb, jockey.

SWOON'S SON'S RACING RECORD

Age	Starts	1st	2nd	3rd	Earned
2(S)	13	7	4	1	$236,705
3(S)	12	10	2	0	317,050
4(S)	15	8	2	2	215,150
5(S)	7	5	0	0	169,700
Totals	47	30	8	3	$938,605

Round Table, struggling to overtake Nashua as the leading money-winner, would have been within $40,000 of his goal if he had won the Equipoise Mile. But Swoon's Son, struggling no less hard to become the Turf's fourth millionaire, won the race and went ahead of Stymie with total earnings of $938,605.

Travis M. Kerr's colt was an odds-on favorite in the Equipoise, and the entry of Clem, lightly weighted at 112 pounds, and *St. Amour II was second at nearly 3½ to 1. Swoon's Son, winner of the 1957 renewal, was 8 to 1.

Bardstown, making his second start of the season, burst from the gate in first place, and for better than a quarter-mile he held a narrow lead over Indian Creek. Indian Creek gained the advantage half-way down the chute, but Bardstown again went ahead in mid-stretch. Swoon's Son, never more than 2 lengths off the leaders' fast pace, drove through on the inside in the last sixteenth to win by a half-length. Round Table was in close quarters during the early stages, about 6 lengths off the pace, and, although he did not show his customary spirit for the work at hand, he closed well to finish fifth, about 4 lengths behind Swoon's Son.

The Equipoise was Swoon's Son's fourth stakes victory this year. He previously had won the Clang and Myrtlewood Handicaps and the Sweepstakes, a new event at Detroit Race Course. He is the second stakes winner this season for The Doge, which stands at Carter Thornton's Threave Main Stud, Paris, Ky. His pedigree and family particulars were in *The Blood-Horse* of June 7, page 1200.

The Determined One

AMERICAN LEGION HANDICAP, Saratoga, August 8, $20,000 added, 3-year-olds and upward, 7 furlongs. Time 1:24, track sloppy. Stakes division, $15,155, $4,740, $2,370, $1,185.

RENEGED, 126, h., 5 (Woodley Lane Farm) ---- 1
LITTLE HERMIT, 113, c., 4, *Ambiorix—Seclude, by *Isolater (John S. Kroese) ---------- 2
TICK TOCK, 119, g., 5, Double Jay—Up Early, by Sun Again (Howell E. Jackson) ---------- 3

Margins: 5; 2; 2½. Others, Besomer 116, Nearctic 121, *Mark Antony 114, Nan's Mink 115, Commendation 113, Decimal 115. Winning jockey, Robert Ussery.

Reneged, making his second 1958 start, was a 2-1 favorite for the American Legion Handicap. He took the lead from Decimal after a half-mile and drew off in the stretch to beat Little Hermit by 5 lengths.

Foaled April 16, 1953, at John A. Bell Jr.'s Jonabell Stable, Lexington, Reneged and his dam were sold, in separate lots, at the 1953 Keeneland fall sales. The colt was sold, for $3,200, to John H. Clark, of Lexington, and the mare went to Canadian breeder J. H. Stafford for $600. Clark resold the colt to the Nuckols Brothers' Hurstland Farm, which resold him, for $13,700, at the 1954 Keeneland summer sales to Lafayette Ward, Joseph Straus, and Steven B. Wilson, who race as Woodley Lane Farm.

Reneged showed promise at 2, winning the Troy and Flash Stakes and finishing second in the Great American Stakes and the Saratoga Special, but he missed the rich fall races because of a bowed tendon. He received 118 pounds, 8 below the top-weighted Career Boy, in the Experimental Free Handicap.

The tendon kept Reneged from the races until July of his 3-year-old season, but in the fall he proved himself one of the best of his generation, winning the Jerome, Discovery, Yankee, and Benjamin Franklin Handicaps and finishing second (under 130 pounds) in the Reamer Handicap. He was assigned 124 pounds in the Blood-Horse Handicap, headed by Needles, Swoon's Son, and Fabius.

A badly bruised heel and a quarter crack combined to lay up Reneged early in his 4-year-old campaign. Again he came back in the late summer and fall to win the Saratoga and Manhattan Handicaps, finish second in the Sysonby Handicap and third in the Nassau County Handicap and Jockey Club Gold Cup. He had 122 pounds in the Blood-Horse Handicap.

A second bowed tendon put Reneged out of action last winter. He made his first 1958 start at Jamaica on July 14, when he was a close second to Decimal at 6 furlongs. Trainer Homer Pardue said Reneged probably would not start again at Saratoga; the 5-year-old horse would be pointed for the fall stakes at Belmont Park.

Reneged is the first stakes winner this year for Revoked, which stands at Beaumont Farm, Lexington.

RENEGED, b. h., 1953

Blue Larkspur	Black Servant	Black Toney
		*Padula
	Blossom Time	*North Star III
		*Vaila
REVOKED, dk. b., 1943	*Sir Gallahad III	*Teddy
		Plucky Liege
Galla Belle	Bel Tempo	High Time
		Belvale
Gallant Fox	*Sir Gallahad III	*Teddy
		Plucky Liege
WHITE SAMITE, ch., 1937	Marguerite	Celt
		*Fairy Ray
Ommiad	*Omar Khayyam	Marco
		Li-ma
	*Sunstep	Sunstar
		Ascenseur

John A. Bell Jr., breeder; Woodley Lane Farm, owner; Homer Pardue, trainer. Family No. 1.

Age	Starts	1st	2nd	3rd	Earned
2(S)	8	3	3	0	$ 25,100
3(S)	10	5	1	1	119,750
4(S)	11	3	1	2	101,200
5(S)	2	1	1	0	16,455
Totals	31	12	6	3	$262,505

WHITE SAMITE. 2 wins in 50 starts, 2 to 5, $3,030. Racing index .57. 9 foals—
RENEGED (Revoked). Stakes, above.
Other winners: GOLDEN MITE (Balladier), LADY MIDAS (Can't Wait), SNUZZLE (Errard), GATEWOOD'S GAL (Burg-El-Arab), SEVEN EMS (Super Duper), SUPER SAMITE (Super Duper).
BROOKFORD (Midianite). Unplaced.
JUNGLE GOLD (Impel). 2yo of 1958.

OMMIAD. Winner at 2. 3rd Autumn Day S., Tomboy H. 9 foals—
SIR DAMION. 6 wins at 2, 5, 6. Dixie H. 2nd Widener H., Wood Memorial. Sire.
SOBIEHA. 21 wins, 2 to 5. Gaspee Claiming S. 2nd Hiawatha H., Thanksgiving Day H. Producer.
Other winners: WHITE SAMITE (pr., above), LAND OF OZ (dam of Roscoe Maney), HINDA (pr.), BERRY PATCH (pr.), BASHI BOZOUK.
OMAYYA. Placed at 2, 3. Dam of Atalanta, Dart By, Dare Me, Pomayya.
ALLIBAL. Unraced.

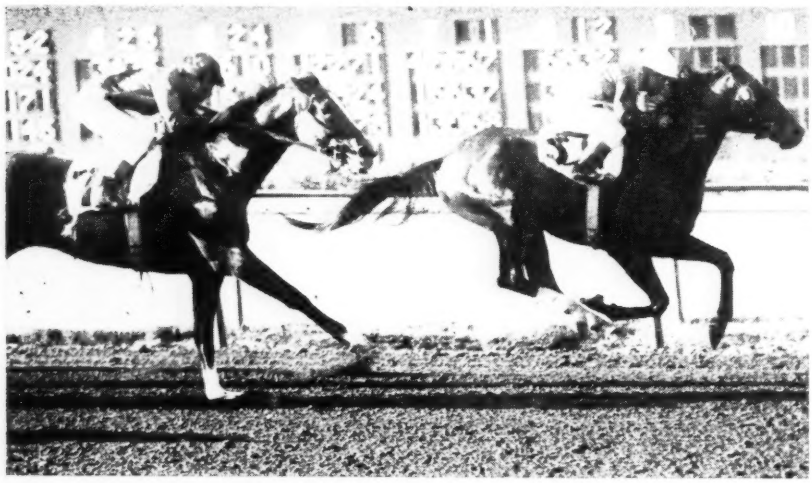

Sir Ruler won his second successive stakes at Del Mar on August 9, turning back The Shoe in the La Jolla Handicacp. Two weeks ago the *Nasrullah colt won the Oceanside Handicap. He was to make his next start in the Del Mar Derby.

Maine Chance stallions

NOW ACCEPTING APPLICATIONS FOR 1959

BLACK METAL

Br., 1951, by Lord Boswell—Larklyric, by Blue Larkspur

GUN SHOT

*Ch., 1953, by Hyperion—*Silence II, by Bosworth*

JET ACTION

Ch., 1951, by Jet Pilot—Busher, by War Admiral

JET JEWEL

B., 1949, by Jet Pilot—Crepe Myrtle, by Equipoise

JET'S DATE

Ch., 1949, by Jet Pilot—War Date, by War Admiral

*LORD VANITY

*B. or br., 1952, by Hyperion—*Silence II, by Bosworth*

MR. BUSHER

Br., 1946, by War Admiral—Baby League, by Bubbling Over

PILOTS ROSE

Ch., 1953, by Jet Pilot—Knots of Roses, by War Admiral

POCKET RULER

*Ch., 1954, by *Nasrullah—Pocket Edition, by Roman*

WAR JEEP

Ch., 1942, by War Admiral—Alyearn, by Blue Larkspur

Maine Chance Farm

J. W. Dailey, Manager
P. O. Box 988
Phone: 5-0110
Newtown Pike, Lexington

*BERNB

*Bernborough continues to forge an ever-stronger sire record. He has deservedly earned a reputation of siring sound, honest, top-class horses. Piano Jim is a typical *Bernborough . . . a tough, sound, high class stakes performer. His recent victory in the coveted Travers Stakes at Saratoga was his fifth stakes placing this year, and he became his sires third 1958 stakes winner.

Last year *Bernborough sired five stakes winners, and he has sired seven winners of over $100,000. The *Bernboroughs can sprint (he sired the champion sprinter of 1955), and they can stay (stakes winners up to 1¼ miles). For a sound horse . . . for a high class performer with speed and stamina . . . breed to *Bernborough . . .

INQUIRIES TO **LESLIE COMBS II**

*ALCIBIADES II Alycidon—Rona	*ALIBHAI Hyperion—Teresina	*ARCTIC PRINCE Prince Chevalier—Arctic Sun	*ARDAN Pharis—Adargatis	BAR le DUC *Alibhai—*Boudoir II	BEGORRA Bimelech—*Begum II
JET MASTER Jet Pilot—Mattie J.	JET PILOT Blenheim II—Black Wave	*MY BABU Djebel—Perfume II	MY REQUEST Requested—Sugapud	NASHUA *Nasrullah—Segula	*NIZAM Nearco—Mum

BROUGH . . .

his Piano Jim wins the Travers . . .

On August 9 *Bernborough's son, Piano Jim, won the historic 1¼-miles Travers Stakes at Saratoga, to defeat some of the best 3-year-olds in the East. Showing the tenacity and gameness that is typical of the *Bernboroughs, Piano Jim dueled for the lead for the entire 1¼ miles, then out-gamed his rivals to win pulling away.

1959 FEE $1,500 LIVE FOAL

(Property of a Syndicate)

Spendthrift Farm LEXINGTON, KY.

*BERNBOROUGH Emborough—Bern Maid	BILLINGS *Mahmoud—Native Gal	*CORTIL Pharis—Thiorba	FUTURAMATIC Eight Thirty—Heritage	HASSEYAMPA *Alibhai—War Siren
PROVOCATIVE Roman—*Dusk II	REQUESTED Questionnaire—Fair Perdita	*ROYAL CHARGER Nearco—Sun Princess	*SOLAR SLIPPER Windsor Slipper—Solar Flower	VOLCANIC *Ambrose Light—Hot Supper

We Couldn't Improve On This:

Watch Your Step Bolsters Citations Stud Record

By KENT HOLLINGSWORTH

When the great Citation failed to come up with a horse of his own stature from the first crop he sired, many knowing horsemen were quick to criticize and to forecast that he would prove a failure at stud.

Records show, however, that Citation has had an exceptionally good stud record and been represented by one or more stakes-winners in each of the four seasons that his progeny has raced.

His best horse so far is Preakness winner Fabius, which has earned more than $300,000. Then there is Louis Lee Haggin II's $100,000-winner Manteau. Evening Time, Beyond and Carmel have won stakes.

Watch Your Step, a colt by Citation, served notice that he could be one of the best 2-year-olds of the year by winning last Saturday's Sapling Stakes by a commanding 4½ lengths. What made the victory important was the class of the beaten field.

Second in the Sapling was Harry Isaac's Intentionally, previously unbeaten in three starts, including the Tyro Stakes; third was Liz Lunn's Restless Wind, looking for his sixth straight first-place finish after triumphs in National Stallion and Tremont Stakes; fifth was Easy Spur, beaten only by Intentionally in five starts and winner of the Cherry Hill and Caesar Rodney Stakes.

Watch Your Step, a half-brother of fantastically fast Bolero, reeled off a quarter in :21⅗, a half in :44⅗ and finished under light hand urging in 1:10⅗.

Even before Watch Your Step, Citation's stud record was unusually good. His progeny had earned nearly $700,000 through last year, giving him an average earning index of 3.07 and placing him in the upper level among all sires. Highly regarded sires ranking below him such as *Khaled, Count Fleet, Stymie, War Admiral, Eight Thirty, Roman, *Blenheim II, *Bull Dog, etc., are too numerous to mention.

From The Lexington Leader, July 30, 1958.

Booking Calumet Stallions In August for 1959:

CITATION—B. h. (1945) BULL LEA—*HYDROPLANE II, by HYPERION	$5,000
COMMODORE M.—B. h. (1951) BULL LEA—EARLY AUTUMN, by JAMESTOWN	Free
DUKE'S LEA—Dk. b. h. (1951) *BLENHEIM II—MAUD LEA, by BULL LEA	$ 500
MARK-YE-WELL—B. h. (1949) BULL LEA—MAR-KELL, by *BLENHEIM II	$3,500
PONDER—Dk. b. h. (1946) PENSIVE—MISS RUSHIN, by *BLENHEIM II	$1,500
SUN AGAIN—Ch. h. (1939) SUN TEDDY—HUG AGAIN, by STIMULUS	$2,500
TIM TAM—Dk. b. h. (1955) TOM FOOL—TWO LEA, by BULL LEA	$3,500

(All fees: Guarantee Live Foal, payable Aug. 1)

Mrs. Gene Markey

CALUMET FARM

Lexington, Kentucky

Versailles Pike

Inside Out in 1:09⅘

SEASHORE STAKES, Atlantic City, August 7, $15,000 added, 2-year-olds, 6 furlongs. Time 1:09⅘, track fast. Stakes division, $11,411, $3,565, $1,782, $891.

INSIDE OUT, 114, c. (Winlochan Stable) 1
EASY SPUR, 119, g., Crowfoot—Easy Reeling, by Easy Mon (Spring Hill Farm) 2
BLUEVILLE, 114, c., Blue Swords—*Nuit de Deauville, by Fair Copy (J. F. Broz) 3

Margins: ½; 1½; 1½. Others, Octopus 119, Top Sparkle 114, Im Willing 114, Jennie's Joy 119, In Thee 114, Ballad 114, *Star Ice 111, Sky High 114. Entries: Easy Spur and Octopus (Spring Hill Farm); Im Willing and In Thee (Brookfield Farm). Winning jockey, Walter Blum.

Octopus and Top Sparkle each showed fine early speed in the Seashore Stakes, but after a half-mile in :44⅘ they began to tire. Inside Out took over near the sixteenth-pole, then held off the favored Easy Spur, which closed fastest of all after losing ground on the stretch turn. Fourth choice, the winner paid $18.60.

Time for the 6 furlongs was 1:09⅘, four-fifths of a second slower than the 8-year-old track record.

Foaled May 1, 1956, at Charles A. and Thomas Asbury's Hedgewood Farm, Lexington, Inside Out was sold to Mrs. Allison H. Fleitas' Winlochan Stable for $7,600 at the 1957 Keeneland fall sales. The colt, unplaced once in 5 starts before the Seashore, had finished second to Easy Spur in the Caesar Rodney Stakes and to Octopus in the Dover Stakes.

Bolero, which stands at L. P. Doherty's Stallion Station, Lexington, has one other stakes winner this year, Battle Dance. Narki dropped a filly by Greek Song at Hedgewood on March 18 and was bred to I Will.

INSIDE OUT. dk. b. c., 1956

Eight Thirty	Pilate	Friar Rock
		*Herodias
	Dinner Time	High Time
		Seaplane
BOLERO, ch., 1946	Wise Counsellor	Mentor
		Rustle
Stepwisely	Stephanie	*Stefan the Great
		Malachite
Snark	Boojum	John P. Grier
		Elf
NARKI, dk. b., 1940	Helvetia	*Hourless
		*La Belle Helene
La Rambla	*Sir Gallahad III	*Teddy
		Plucky Liege
	*La Rablee	Rabelais
		*La Flambee

Charles A. Asbury and Son, breeders; Winlochan Stable, owner; J. M. Lee, trainer. Family No. 17.

Age	Starts	1st	2nd	3rd	Earned
2(S)	6	2	3	0	$ 18,761

NARKI. 4 wins in 22 starts, 2 to 4, $1,295. Racing index .24. 7 foals—
INSIDE OUT (Bolero). Stakes, above.
FULLBLAST (Challedon). 18 wins, 3 to 10.
Other winners: SNEAK-OUT (Shut Out), POLYNARKI (Polynesian), INCHIN (Brookfield), DEAD SURE (Brookfield), NAGOL (Free For All).

LA RAMBLA. Unraced. 11 foals—
SIR EMERSON. 6 wins, 2 to 4. Hussion Memorial H., Chicago H., Alamo H. Sire.
SANSALVO. 3 wins at 2, 5. Liverpool Summer Cup, Alington S.
QUARANTINE. 4 wins at 2, 3. 2nd Astarita S. 3rd Matron S., Selima S. Dam of Dining Alone.
LA ROSE. 1 win at 3. Dam of Brown Rover, Turco.
VIENNA WALTZ. 5 wins, 2 to 6. Dam of Ja Ja.
NARKI. Winner, producer, above.
Unraced: BLANDISHER (sire), KAHN RAMBLE, RAMBLING WRECK, SKIING.
RAMBLING JANE. Unplaced.

To Market's First

YEARLING SALES STAKES, Saratoga, August 11, $10,000 added, 2-year-old maidens which were sold at public auction as yearlings, 5½ furlongs. Time 1:08, track fast. Stakes division, $7,658, $2,395, $1,197, $598.

JOHN DOE, c. (Eugene Constantin Jr.) 1
TOP DOUBLE, c., Double Jay—Flaming Top, by Omaha (C. T. Chenery) 2
NIMMER, c., Sun Again—Sweep In, by *Blenheim II (Cockfield Stable) 3

Margins: 1½; ¾; ¾. Others, Stockwell, Lake Erie, Imon, Panegyric, Alibastro, Taneha, South American, *Die Hard. Weight, 118 pounds. Winning jockey, Eddie Arcaro.

The first running of the Yearling Sales Stakes, the year's richest maiden race, drew 11 entries, with John Doe a slight favorite at about 2½ to 1. He took the lead at the start and maintained at least a length margin throughout. Top Double closed well to take second.

Foaled April 6, 1956, at A. B. Gay's Lanark Farm, near Midway, Ky., John Doe was sold to Eugene Constantin Jr. for $7,000 at the 1957 Keeneland fall sales. In the colt's only previous start he was second in a maiden race at Monmouth Park on July 15.

John Doe is the first stakes winner from the first crop of To Market, which stands at Claiborne Farm, Paris, Ky. To Market, which earned $387,325 in 4 seasons, was one of the best of his crop at 2 and 4, winning the Arlington and Washington Park Futurities, the San Carlos, Massachusetts, Arlington, and Hawthorne Gold Cup Handicaps. Butterly, a half-sister to the dams of Restless Wind and Board Man, has a yearling colt by Mount Marcy which Gay has consigned to the Keeneland fall sales. She has a suckling filly by Royal Note and again is in foal to To Market.

JOHN DOE. b. c., 1956

Market Wise	Brokers Tip	Black Toney
		*Forteresse
	On Hand	On Watch
		Kippy
TO MARKET, ch., 1948	Johnstown	Jamestown
		La France
On Hand	Creese	*Sickle
		Circlet
Bimelech	Black Toney	Peter Pan
		Belgravia
BUTTERFLY, b., 1952	*La Troienne	*Teddy
		Helene de Troie
Sugar Run	*St. Germans	Swynford
		Hamoaze
	Memento	Pennant
		Remembrance

A. B. Gay, breeder; Eugene Constantin Jr., owner; Stanley T. Green Jr., trainer. Family No. 5.

Age	Starts	1st	2nd	3rd	Earned
2(S)	2	1	1	0	$ 8,458

BUTTERFLY. Unraced. 1 foal—
JOHN DOE (To Market). Stakes, above.

SUGAR RUN. Unplaced at 2. 11 foals—
SUGAR DROP. 11 wins, 2 to 5. Dam of Board Man.
LUMP SUGAR. 1 win at 3. Dam of Restless Wind.
Other winners: SUGAR LEA, LEXIANA, TIME RUNS, GOTTA HEART, MELLO MAN.
RUNAIRE. Unplaced.
Unraced: FLOWER-DEL, BUTTERFLY (pr., above), LUCKY BEN.

Jim's Tune

TRAVERS STAKES, Saratoga, August 9, $40,000 added, 3-year-olds, 1¼ miles. Time 2:05⅘, track good. Stakes division, $29,920, $9,360, $4,680, $2,340.

PIANO JIM, 112, c. (Walter M. Jeffords) 1
*GREY MONARCH, 112, c., Grey Sovereign—White Lodge, by Casanova (Windfields Farm) 2
WARHEAD, 113, c., Battle Morn—Headfirst, by Head Play (Mabel Scholtz) 3

Margins: ¾; 3½; 1½. Others, Flamingo 112, Victory Morn 120, Nasco 112, Candace 112, *Delhi III 112. Entry: Piano Jim and Candace (Walter M. Jeffords). Winning jockey: Robert Ussery.

Piano Jim, a stoutly made colt by *Bernborough, came to hand slowly last year. He was unplaced in his first race, on September 13 at Belmont Park, won his second start 5 days later, then threw in 3 consecutive poor performances before

PIANO JIM, b. c., 1955

Emborough	Gainsborough	Bayardo
		*Rosedrop
	Embarras de Richesse	Phalaris
		Enrichment
*BERNBOROUGH, b., 1939	Bernard	Robert le Diable
		Red Lily
Bern Maid	Bridesmaid	Best Man
		Bruyere
Blue Larkspur	Black Servant	Black Toney
		*Padula
BLUE DENIM, b., 1940	Blossom Time	*North Star III
		*Vaila
Judy O'Grady	Man o' War	Fair Play
		Mahubah
	Bel Agnes	*Ambassador IV
		*Agnes Sard

Walter M. Jeffords, breeder and owner; O. White, trainer. Family No. 16.

Age	Starts	1st	2nd	3rd	Earned
2	6	2	0	0	$ 5,725
3(S)	10	3	4	1	58,205
Totals	16	5	4	1	$ 63,930

BLUE DENIM. 3rd in 1 start at 2. 10 foals—
GREEN BAIZE (Case Ace). 4 wins at 2, 3. National Stallion S., Jasmine S. Producer.
SULEIMAN (*Mahmoud). 16 wins, 2 to 7. Grand Union Hotel S., Capitol H. 2nd Saratoga Special, Chesapeake Trial S. 3rd Cowdin S., Garden State S.
TAHITI (Polynesian). 9 wins, 2 to 7. Dover S., Maryland Sprint H. 3rd Fall Highweight H.
BLUE PRINCE (*Princequillo). 5 wins, 2 to 4, in England. Woodcote S., Duke of York H., Zetland Gold Cup. 2nd Ascot Gold Cup. 3rd King Edward VII S. Sire.
POLICEMAN DAY (Challedon). 10 wins, 2 to 6, 1958. Monmouth National Maiden Hurdle S., Belmont National Maiden Hurdle S., New York Turf Writers Cup H., Forget Hurdle H., Tom Roby Stp. S.
PIANO JIM (*Bernborough). Stakes, above.
Other winners: SAIL CLOTH (War Admiral) (pr.), AMPOLA (Pavot) (pr.).
LIGHTER (*Coastal Traffic). Unraced.
DUNGAREE (*Princequillo). 2yo of 1958.

JUDY O'GRADY. 2 wins at 3. 2nd Jockey Club Gold Cup, Matron S., Selima S., Manhattan H. 3rd Alabama S. 6 foals—
AUNT CHANEY. Placed at 3. Dam of Chanlea.
IRISH NORA. 1 win at 4. Dam of Kiss Me Kate.
SNOW GOOSE. 4 wins at 3, 4. Beldame H., Ladies H., Saratoga Cup. Placed in 4 other stakes. Producer.
WESTMINSTER. 13 wins, 2 to 7. Double Event H., Narragansett Special.
BLUE DENIM. Producer, above.
JUDY GAL. Unraced.

Rejected

his first foals arrived in 1958

Applications Now Being Received for 1959

$500 Live Foal

REJECTED set a new track record of 1:59⅗ to win the 1¼-mile Hollywood Gold Cup of 1955. Rejected is No. 3.

REJECTED came from behind to overtake Fleet Khal in the 1¼-mile Westerner Stakes at Hollywood in 1953.

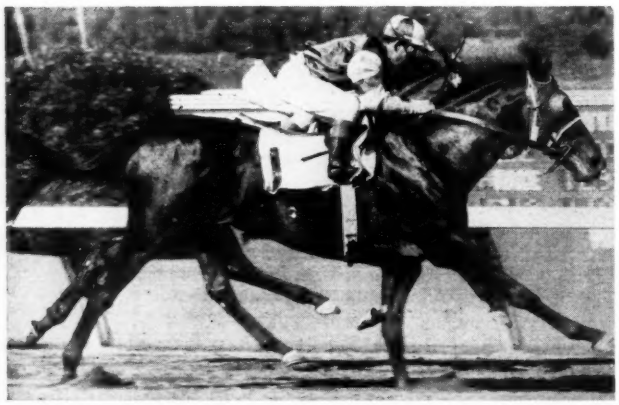

REJECTED equaled the 1⅛-mile Hollywood record in winning the American Handicap from High Scud, Imbros, etc.

REJECTED ran a brilliant last quarter in :24 to win the Santa Anita Handicap of 1954 when he came from 12th place to win.

REJECTED WON $549,500

REJECTED, stakes winner of $549,500, ranks among America's greatest money winners. He entered the stud with a record of being one of the best American-bred distance horses of the decade.

As a 3-year-old Rejected won the Westerner Stakes from Fleet Khal, Imbros, Decorated, etc., in 2:01⅖ and the 1 1/16-mile Oakland Handicap from 13 others. At 4 Rejected won the Santa Anita Handicap (last quarter in 24 seconds), American Handicap in which he equaled the track record for 1⅛ miles in 1:48, and the Hawthorne Gold Cup in easy fashion on a heavy track. At 5 Rejected won the San Pasqual H. at 1¼ miles on the turf and the Hollywood Gold Cup in new record time of 1:59⅗, etc.

Revoked	*Blue Larkspur*	*Black Servant*
		Blossom Time
	Gala Belle	**Sir Gallahad III*
		Bel Tempo
REJECTED, br., 1950		
By Line	**Blenheim II*	*Blandford*
		Malva
	Sable Scarf	**Sir Gallahad III*
		Gravita (2)

REVOKED, the sire of Rejected, has ranked among America's leading 20 sires for the past five years. The dam of Rejected, By Line, has produced six horses to race, five are winners including the stakes winning brothers Rejected and Author, both of which set new track records. By Line is full sister to the stakes winner Hail Victory, by *Blenheim II and out of the *Sir Gallahad III mare Sable Scarf, a three-quarter sister to the leading money-winning 3-year-old Granville. This family has proved to be one of the most successful ever developed by the famous Belair Stud.

KING RANCH
OVER 100 YEARS OF RANCHING
Since 1853

KING RANCH

Kentucky Division: Howard Rouse, Mgr.
Old Frankfort Pike, Lexington, Ky.
Phone 4-1858 or Midway, Ky., 2041.

Two Outstanding Sires For

ADMIRAL LEA

BAY HORSE 1946

√Check These Points of Leadership and Success

√SIRE OF 2-YEAR-OLDS

In both number of winners and class of winners Admiral Lea has an exceptional record as a sire of 2-year-olds. Last year, for 2-year-olds sired in California, he was second only to *Khaled in number of winners and number of races won. Admiral Lea had two 2-year-old stakes winners and was one of only three stallions standing in California with more than one 2-year-old on the Experimental Free Handicap. The other two were *Khaled and *Endeavour II, but the latter's 2-year-olds of last year were not sired in California.

√SIRE OF WINNER OF $100,000 RACE, 1958

Admiral Lea is sire of Strong Bay, winner of the $116,900 Westerner Stakes July 19, 1958 (pictured below). Strong Bay also won stakes at 2, 1957. His Social Lion, another 1958 stakes winner in new track record time, has won 11 races.

√POPULAR—BOOK FULL 1958

Admiral Lea is not being moved to Illinois because of lack of popularity in California. He had a full book his first season in California and his book was full to overflowing in California in 1958. His outstanding success in California led to the decision by his owner to give mare owners in the expanding mid-west breeding area an opportunity to breed to him.

√SIRE OF STAKES WINNERS IN EACH OF FIRST 3 CROPS

Admiral Lea's first foals raced in 1955. Fifteen foals of racing age came from this crop, 14 started, 12 have won. Stakes-winning Social Lion is from this crop . . . His second crop included 25 foals of racing age, 24 have started, 21 have won or placed, 11 won at 2. Stakes-winning Lealito (9 wins to date) and stakes-placed Dream Story came from this crop. Seventeen of the 19 foals in his third crop have started to date, 13 have won, 9 won at 2. Stakes winners Strong Bay and Circle Lea are in this crop.

Admiral Lea is by Bull Lea and is out of Blue Larkspur mare

FEE:
$1,200
Live Foal
Approved Mares

Both Stallions To Stand At

DANADA FARM

INQUIRIES: To Danada Farm, Wheaton, Illinois. Phone: Montrose 8-2741.

Illinois For 1959 Season

MODEL CADET

CH. HORSE 1946

Sire of 2-Year-Old Stakes Winner in EVERY Crop

MODEL CADET has gotten a 2-year-old stakes winner in each of his first four crops. This record is no accident—it bears out a well proved fact that if you want quick speed and class, breed to a horse which has both in abundance. Model Cadet won his first start at 2, he also won by 3 lengths the rich Washington Park Futurity, etc. In the Futurity he topped a field which included Olympia, Johns Joy, Mr. Busher, Provocative, and others.

From Model Cadet's first crop of only three foals came First Cadet which won the Florida Breeders' Stakes in his second start. He was second in the Youthful Stakes . . . From his second crop came the stakes winners Dixie Dudley (4 wins this year, 10 wins to date) and Great Pride (winner Honeymoon Stakes at 3, 2nd Marguerite S. and Oaks Prep). Also from this crop came Red Cadet, four wins this year (3 at New York) and 8 wins to date. Red Cadet was second to Bold Ruler in the Youthful Stakes . . . In his third crop was the 2-year-old stakes winner El Misterio . . . And, from his 2-year-olds of 1958 has come the juvenile stakes winner Jack Flynn.

Many other consistently good, profitable horses have been sired by Model Cadet. For instance, when his filly, Mi Model, won recently at Monmouth Park she was scoring her 11th win.

SURE FOAL GETTER Model Cadet is one of the best breeders in America. In 1957 he was bred to 40 mares and got 34 of them in foal.

Model Cadet	Requested	Questionnaire	Sting
			Miss Puzzle
		Fair Perdita	Eternal
			*Lady Wave
	Hadepine	Hadagal	*Sir Gallahad III
			*Erne
		Epine	*Epinard
			Distinction

MODEL CADET'S pedigree deserves close examination. His full sister, Picnic Lunch, was, like Model Cadet, a stakes winner of extreme speed at 2. She also won stakes at 3, and she is dam of the stakes winner Quick Lunch. Model Cadet's other sister, Hasty Request, was 2nd in Pollyanna Stakes, 3rd in Arlington Lassie, and dam of 1958 stakes winner Plucky Roman (Top Flight H., etc.). His half sister, Hushaby Baby, was a stakes winner at New York. His half brother was second in stakes. Model Cadet's dam is a winning granddaughter of one of the fastest mares of this century, Distinction. Distinction not only won stakes, but broke track records at 2, 3, and 4.

FOR QUICK SPEED, FOR CLASS, FOR TOP PEDIGREE — MODEL CADET

FEE: $500 — LIVE FOAL

TO APPROVED MARES

WHEATON, ILLINOIS

Or to Howard Endicott, manager, Danada Farm, Lexington, Ky. Phone 2-8118.

closing out his season November 1 with a victory over Talent Show in a 6-furlong event at Garden State Park. In 2 stakes races he had been unplaced to Jester in the Belmont Futurity and to Jewel's Reward in the Champagne.

In 9 previous races this year before the Travers Stakes, Piano Jim had indicated he would have to be reckoned with before season's end. He had run poorly only twice, and he had been second in the Jamaica and Lamplighter Handicaps and in the Kent and Leonard Richard Stakes. He clearly had the most to recommend him in the Travers, and the bettors sent him off at 6 to 5.

He took the lead from Warhead after a half-mile, and sailed into the stretch with a clear advantage, only to be seriously engaged by *Grey Monarch. The challenger drew even at the eighth-pole, put his head in front, but Piano Jim came back determinedly to win by three-quarters of a length.

Piano Jim, foaled February 27, 1955, at Walter M. Jeffords' Faraway Farm, Lexington, was the ninth foal of Blue Denim, a grand producer which had had 5 previous stakes winners. The mare has a filly by Intent at her side, and she is in foal to *Daumier. *Bernborough, sire of Piano Jim, stands at Leslie Combs II's Spendthrift Farm, Lexington, and he has had 2 other stakes winners this year.

Equals Track Record

PHILADELPHIA TURF HANDICAP. Atlantic City, August 9, $25,000 added, 3-year-olds and upward, $1\frac{1}{16}$ miles (turf). Time 1:42⅘ (equals track record), track firm. Stakes division, $18,907, $5,910, $2,955, $1,477.

*COMBUSTION II, 115, h., 5 (Green Dunes Farm) ---------- 1
*HINDU FESTIVAL, 126, c., 4, Hindostan—Nasturtium, by *Nasrullah (Dr. F. E. Powers) -- 2
HELLANICUS, 116, g., 5, Heliodorus—*Fairy Dream, by Dastur (Hellenic Stable) -------- 3

Margins: 1¼; nose; 3½. Others, Tellarian 109, *Tudor Era 124, Prince Willy 111, Sharpsburg 124, La Verite 102, Gunman 109, Nitime 111, Flying Bird 114. Entry: *Combustion II (Green Dunes Farm) and *Hindu Festival (Dr. F. E. Powers). Winning jockey, William Hartack.

The entry of *Combustion II and *Hindu Festival was a 17-10 choice for the Philadelphia Turf Handicap, and they ran 1-2. *Hindu Festival, near the pace from the start, took the lead on the far turn, but in the stretch he was no match for his stablemate, which drew away in the last furlong to score by 1¼ lengths.

Time for the $1\frac{1}{16}$ miles on the grass was 1:42⅘, equalling the track record set by *Blue Choir in 1955.

Bred in France by Lord Dunraven, *Combustion II was sold to Joseph O'Connell's Green Dunes Farm at the 1954 Doncaster yearling sales for 2,000 guineas ($5,880). Second in the Mayflower and Absecon Island Stakes at 2, second in the Lamplighter Handicap and third in the Choice Stakes and Sophomore Special at 3, *Combustion II won his first stakes in 1957, when he took a division of the Longfellow Handicap on the grass at Monmouth Park. He also finished second in Narragansett Park's Governor's Handicap and third in the Long Branch Handicap last year.

*Combustion II previously this year had finished fifth to *Tudor Era in the Longfellow Handicap and had won 2 overnight races on the grass.

Viola (Viola II in the English stud book) was bred in the U. S. by Belair Stud, which sent her to England as a 3-year-old and later sold her. *Vibration II, the second dam, has produced the good runners Bossuet, Hyphasis, and Tremor.

*COMBUSTION II, b. h., 1953

Big Game	*Bahram	Blandford
		Friar's Daughter
	Myrobella	Tetratema
		Dolabella
COMBAT, br., 1944	Mieuxce	Massiue
		L'Olivete
Commotion	Riot	Colorado
		Lady Juror
*Sir Gallahad III	*Teddy	Ajax
		Rondeau
VIOLA, dk. b., 1944	Plucky Liege	Spearmint
		Concertina
*Vibration II	Sir Cosmo	The Boss
		Ayn Hali
	Ciliata	Cicero
		Carbide

Lord Dunraven, breeder (in France); Green Dunes Farm, owner; T. J. Barry, trainer. No. 1.

Age	Starts	1st	2nd	3rd	Earned
2	11	2	4	0	$ 17,075
3	20	5	3	2	32,115
4(S)	13	3	4	2	32,551
5(S)	5	3	0	1	26,982
Totals	49	13	11	5	$108,723

VIOLA. Placed in 4 starts at 2, $1,240. Racing index .44. 5 foals—
*COMBUSTION II (Combat). Stakes, above.
LABRADOR (Sayani). 4 wins at 3 in Venezuela. 2 wins at 2 in England, where he raced as Prestige.
DOWNSIDE (Sicambre). 2 wins at 2, 3.
SECOND SHOT (Solonaway). Placed.
TOOMEVARA (*My Babu). Unplaced.

*VIBRATION II. Winner at 2. 13 foals, including—
BOSSUET. 9 wins, 2 to 4. Valley Forge H., Fleetwing H., Carter H. 2nd Yonkers H., Experimental Free H., Swift S. 3rd Ardsley H. Sire.
HYPHASIS (*Hypnotist II). 34 wins, 2 to 10. Toboggan H., Princeton H., E. R. Bradley Memorial H. Placed in 12 other stakes.
FOXATION. 10 wins, 4 to 6. Speers H., Polo Park H. Placed in 5 other stakes.
TREMOR. 7 wins, 2 to 4. Suwannee River H. 2nd Vagrancy H., Modesty H.
Other winners: SPUYTEN DUYVIL, VIBRATOR (sire), RAJPUTANA.
VIOLA. Placed, producer, above.

*Djeddah's Djebah

GRADUATION STAKES, Del Mar, August 6, $10,000 added, 2-year-old colts and geldings which have not won a stakes, 6 furlongs. Time 1:10⅕, track fast. Stakes division, $7,225, $2,000, $1,625, $1,250.

DJEBAH, 119, c. (H. H. Mundy) ---------- 1
CHIP-BO-DALE, 119, c., *Mehmandar—Abbey Girl, by *King's Abbey (M. H. Adams) ------ 2
MONK'S HOOD, 122, c., *King's Abbey—Sunbonnet Sue, by Sun Teddy (E. O. Stice and Sons) 3

Margins: 3¼; nose; 1¼. Others, Delft Blue 116, Oscar O. 122, Butcher Boy 116, Kind Vic 119, Iron March 116, Leasure 113, Khaled's Kin 122. Entry: Butcher Boy and Kind Vic (J. Tusquellas). Winning jockey, D. Pierce.

Djebah took the lead shortly after the start, shook off Oscar O. after 3 furlongs, and drew out in the stretch to beat Chip-Bo-Dale by more than 3 lengths. Fourth choice, the winner paid $17.50.

Foaled April 29, 1956, Djebah was bred by Frank C. Bishop, owner of Laguna Seca Ranch at Monterey, Calif. The colt was sold to H. H. Mundy, Oklahoma Thoroughbred breeder and owner, for $3,100 at the 1957 Del Mar sales. Before the Graduation he had won a maiden race and placed twice in allowance competition.

Djebah is the first stakes winner this year for *Djeddah, which is owned by a syndicate and stands at Henry H. Knight's Almahurst Farm, near Lexington. Acting for the syndicate, Knight has consigned *Djeddah to the 1958 Keeneland fall sales.

DJEBAH, dk. b. c., 1956

Djebel	Tourbillon	*Ksar
		Durban
	Loika	Gay Crusader
		Coeur a Coeur
*DJEDDAH, ch., 1945	Asterus	*Teddy
		Astrella
Djezima	Heldifann	*Durbar II
		Banshee
	Blandford	Swynford
		Blanche
*Bahram	Friar's Daughter	Friar Marcus
		Garron Lass
GRINDELIA, b., 1944	*Sir Gallahad III	*Teddy
		Plucky Liege
Marsh Marigold	Primrose	Ultimus
		June Rose

Frank C. Bishop, breeder; H. H. Mundy, owner; R. Priddy, trainer. Family No. 2.

Age	Starts	1st	2nd	3rd	Earned
2(S)	6	2	2	0	$ 11,950

GRINDELIA. Once third in 7 starts at 2, $700. 5 foals—
DJEBAH (*Djeddah). Stakes, above.
SENOR GRINDOYA (*Goya II). 8 wins, 3 to 6, 1958.
Unraced: GARDEN GIRL (*Piping Rock) (pr.), CONTE BIANCO (Salmagundi).
GRINDAH (*Djeddah). Unplaced.

MARSH MARIGOLD. Unplaced at 2. 15 foals, including—
MASTER FIDDLE. 7 wins, 2 to 4, $115,220. Wood Memorial, Ardsley S., ThistleDown Cup. 2nd Everglades S., Experimental Free H., Quaker City H. 3rd Sapling S., Narragansett Nursery S.
CALTHA. 3 wins at 2. Fashion S. 2nd Jasmine S. Producer.
PAIGLE. 4 wins at 2, 3. Dam of Stay Smoochie, Bang Up.
Other winners: CARMADA, POMS (pr.), MARY-BUD, GOLDFIELD, BUTTERWEED (pr.), YUMPIN YIMMINY, YELLOW FLOWER.
GRINDELIA. Placed, producer, above.

Persistent Searching

MATRIARCH HANDICAP, Monmouth Park, August 5, $20,000 added, 3-year-olds and upward, fillies and mares, $1\frac{1}{16}$ miles. Time 1:44⅗, track fast. Stakes division, $14,407, $4,510, $2,225, $1,127.

SEARCHING, 120, 6, War Admiral—Big Hurry, by Black Toney (Mrs. Ethel D. Jacobs) ------ 1
MLLE. DIANNE, 113, 4, Call Over—Baymelia, by Supremus (H. H. Polk) ---------- 2
RARE TREAT, 111, 6, Stymie—Rare Perfume, by Eight Thirty (George D. Widener) ---------- 3

Margins: 2; head; 2½. Others, Hoosier Honey 113, Pardala 115, Stay Smoochie 3, 111, Happy Princess 115, Cousin Con 108, Derry 111. Entry: Mlle. Dianne (H. H. Polk) and Cousin Con (Dhu Varren Farm). Winner: Ogden Phipps, breeder; Hirsch Jacobs, trainer; William Hartack, jockey.

SEARCHING' RACING RECORD

Age	Starts	1st	2nd	3rd	Earned
2	13	0	1	6	$ 3,350
3(S)	26	12	8	2	80,675
4(S)	21	5	3	4	111,705
5(S)	13	3	2	2	53,631
6(S)	12	3	0	2	55,228
Totals	85	23	14	16	$304,589

Since winning the Molly Pitcher Handicap at Monmouth Park on June 28 Searching had been unplaced in the Liberty Belle Handicap, New Castle Stakes, and Delaware Handicap. She returned

CHAMPION 2-YEAR-OLD . . . CLASSIC WINNER . . . GREAT SIRE LINE . . .

*Our Babu

Champion 2-year-old of his year in England and winner of the 2,000 Guineas at 3. *Our Babu is by the top sire, *My Babu, champion 2-year-old of his year and winner of the 2,000 Guineas. *Our Babu's grandsire is the great Djebel, leading sire in England and France, champion 2-year-old of his year, and also winner of the 2,000 Guineas. The dam of *Our Babu produced three other top stakes winners including *King of the Tudors (Eclipse Stakes, etc.). This is the immediate family of Resplendent, Windsor Lad, Soldumeno, etc.

**OUR BABU, bay, 1952, by *My Babu—Glen Line (dam of four stakes winners), by Blue Peter*

Fee $2,500 Live Foal *(Property of a Syndicate)*

Jonabell Farm

JOHN A. BELL III, Bowmans Mill Pike, Lexington, Ky. Phone 4-4697

*OUR BABU	COUNTY DELIGHT	*ROYAL VALE	STONE AGE
$2,500 Live Foal	$500 Live Foal	$2,000 Live Foal	$250 Live Foal

16 ALMAHURST EA

FOR THE KEENELAND FALL YEAR

BY SUCH SIRES AS:

COSMIC BOMB, *PRIAM II, RIPPEY, *NIRGAL,
COUNT TURF, *BIG DIPPER II, *RICO MONTE,
WAR ADMIRAL, ONE COUNT, AND PET BULLY.

FROM THE IMMEDIATE FAMILIES OF:

MAHMOUDESS, PROMISED LAND, COVER UP,
BLUE LARKSPUR, CHALLEDON, OCCUPATION,
PINTOR, JOBSTOWN, AND A HOST OF OTHERS.

You are invited to visit the farm to inspect these yearlings.

Henry H. Knight

EARLINGS . . .

ERLING SALE

B. F. BY COSMIC BOMB—ALWAYS YOURS, by *MAHMOUD. Out of young sister to SW's Steadfast, Mahmoudess (dam of Promised Land and Born Rich), and half-sister to Eternal Reward. Second dam was crack race mare and producer Forever Yours.

B. F. BY COSMIC BOMB—ARCTOS, BY COUNT GALLAHAD. Half-sister to Bee's Pride and Little Don G. from 3 starters. Out of a good allowance winner whose dam was winning half-sister to SW's Teddy Weed and Tall Weeds.

CH. F. BY *PRIAM II—BANDOLINE, BY FREE FRANCE. Half-sister to winners Pavoline and Marjan from 3 foals to race. Dam is half-sister to $215,420 SW and sire, Cover Up, and to SW Belle Jolie.

B. F. BY RIPPEY—BRAND O' MINE, BY *CHALLENGER II. Half-sister to 3 winners from 3 foals to race. Brand o' Mine is a winning daughter of a sister to the crack SW and sire, Blue Larkspur.

BR. C. BY *NIRGAL—CHALLAURA, by *CHALLENGER II. Half-brother to winners Duces-n-Treys and Sashayin. Challaura is out of producing half-sister to Laural Gal, dam of the great Challedon and of Challadette, etc.

DK. B. C. BY COUNT TURF—*FAIR MAID II, BY THOR. Half-brother to the English SW Dernah, and to 5 other winners. Out of a half-sister to SW Xundan, and to dam of the great Djebel, *Hierocles, and 3 other SW's.

B. F. BY RIPPEY—GOLFO, by *SIR GALLAHAD III. Half-sister to 4 winners from 5 foals to race including stakes class God Child. Dam is a winning sister to stakes placed Trelawney. Second dam half-sister to Gallant Sir, etc.

B. C. BY COSMIC BOMB—GOYAWAY, BY *GOYA II. Out of a young daughter of the very successful broodmare sire *Goya II and of Brush Away, dam of 4 winners from 5 starters. Brush Away is half-sister to SW Zacatine, etc.

CH. C. BY *BIG DIPPER II—LOVEDAY, BY PETEE-WRACK. Half-brother to 5 winners and out of the excellent SW Loveday, winner over colts and fillies in stakes and of $56,225.

B. C. BY *RICO MONTE—MISS DAFFODIL, BY CHANCE SHOT. Half-brother to 6 winners from 7 foals and out of a half-sister to SW Jobstown. Second dam half-sister to 2 very good stakes winners.

B. F. BY COSMIC BOMB—ROCKABYE, BY *BLENHEIM II. Half-sister to winners Primed and Quarry Slave, and to Rustic Charm, dam of SW Silly Lilly. Dam is a half-sister to Occupation, Occupy, and Pre-occupy, out of SW Miss Bunting.

GR. C. BY WAR ADMIRAL—ROGUISH MOOD, BY *MAHMOUD. Out of a winning daughter of *Mahmoud. Second dam was a stakes winner (beating Bull Lea, Esposa, etc.), and dam of 7 winners.

DK. B. OR BR. C. BY *PRIAM II—SCOOPY MISS, BY *CHALLENGER II. Half-brother to winners Skiputation and Painted Up and out of a sister to the SW Dymoke, and other winners.

DK. B. OR BR. C. BY ONE COUNT—STEPPING AWAY, BY WHIRL-AWAY. Out of a young half-sister to the SW Pintor (Tremont Stakes, etc.) and other winners. Second dam sister to SW Bucking and half-sister to Roman and Boss.

B. C. BY *PRIAM II—SWEEPUS, BY STIMULUS. Half-brother to 5 winners, including Sabson (14 wins). Out of a half-sister to Juliet W., winner of the Adirondack and Troy Stakes at Saratoga.

B. C. BY PET BULLY—VALDINA GLEAM, BY SORTIE. Half-brother to SW Tuonine, to the excellent stakes placed winner Tuosix, and 4 other good winners. Out of a half-sister to a stakes winner.

Almahurst Farm

10 miles south of Lexington, Ky., on Harrodsburg Pike. Mail: P. O. Box 1529 Lexington, Ky. Phone 4-5080

to Monmouth for the Matriarch Handicap, and picked up her second stakes of the meeting.

Happy Princess, showing her usual speed, set the pace for 6 furlongs, and Searching took over on the stretch turn. Once in front, Mrs. Ethel D. Jacobs' 6-year-old mare had no trouble, opening a 3½-length lead at the eighth-pole and coasting to the wire 2 lengths in front of Mlle. Dianne. Favored, she paid $4.60.

The victory raised Searching's earnings to 304,589. She is the 12th mare to earn more than $300,000.

This season before the Molly Pitcher, Searching had won the Correction Handicap and finished third in the Bed O'Roses and Distaff Handicaps. Her pedigree and family particulars appeared in *The Blood-Horse* of April 26, page 947.

Easy Special

SARATOGA SPECIAL, Saratoga, August 6, $9,400 added, winner take all, $13,800, 2-year-olds, 6 furlongs. Time 1:12⅘, track fast.

FIRST LANDING, c., *Turn-to—Hildene, by Bubbling Over (Christopher T. Chenery) 1
PILOT, c., Jet Pilot—War Shaft, by War Admiral (Cambridge Stable) 2
DON'T ALIBI, c., *Alibhai—Obedient, by *Mahmoud (Eugene Constantin Jr.) 3

Margins: 7; 4½; nose. Also ran, *North Pole II. Winner: Christopher T. Chenery, breeder; J. H. Hayes, trainer; Eddie Arcaro, jockey.

FIRST LANDING'S RACING RECORD

Age	Starts	1st	2nd	3rd	Earned
2(S)	6	6	0	0	$ 65,925

Christopher T. Chenery's stable won its second 2-year-old stakes in 3 days in the Saratoga Special. On August 4, Rich Tradition had been a handy winner of the Schuylerville. In the Special, First Landing cantered to a 7-length victory, his sixth in as many starts.

First Landing previously had won the Juvenile and Great American Stakes and 3 other races. He is being pointed for the Hopeful Stakes on August 23, when he will meet Watch Your Step, winner of the Sapling Stakes.

First Landing is the first stakes winner from the first crop of *Turn-to, which stands at Claiborne Farm, Paris, Ky. Hildene also is the dam of Hill Prince, Prince Hill, Third Brother, and Mangohick. Pedigree and family particulars were in *The Blood-Horse* of June 14, page 1268.

Quick *Munch

CLEOPATRA HANDICAP (first division), Arlington Park, August 6, $20,000 added, 3-year-old fillies, 1 mile. Time 1:34⅘, track fast. Stakes division, $13,375, $4,000, $3,000, $2,000.

*MUNCH, 110 (Tartan Stable) 1
MY CARRIE, 113, *Goya II—Ultra, by War Admiral (Carrie C. Hilleck) 2
EDNA ALLEN, 110, I Will—Cahoots, by Discovery (S. A. Calder) 3

Margins: 3¼; 3¼; head. Others, Carrie Louise 109, Belle Point 109, *Royal Charmer 111, New Talent 114, Black Letters 115, Joanie Gal 108, Easy Degage 113, Battle Hill 110. Winning jockey, William Shoemaker.

Twenty-two of the 32 fillies nominated for the Cleopatra Handicap were entered overnight, and the race was offered in 2 divisions. A heavy favorite in the first division was the Irish-bred *Munch, which appeared very favorably weighted at 110 pounds. Close from the start, *Munch took the lead from Joanie Gal on the last turn, repulsed a bid by My Carrie at the eighth-pole, and scored by more than 3 lengths.

Time for the mile was 1:34⅘, which equaled the stakes record set by Here's Hoping in 1951 and was two-fifths of a second slower than Equipoise's track record, set in 1932.

Bred in Ireland by J. J. Dolan, *Munch was sold privately to J. Bartholomew, for whom she won 5 of her 6 starts at 2, including the Princess Stakes (in which she beat Rich and Rare) and the Cherry Hinton Stakes. Her only defeat was in the Solario 2-Year-Old Stakes at Sandown, in which she finished third to the good colt Agressor. She was given 122 pounds, fourth-highest weight among the fillies, in the Free Handicap.

Last winter Frank More O'Ferrall, of the Anglo-Irish Agency, negotiated the purchase of *Munch for $42,000 for W. L. McKnight's Tartan Stable, and the filly was brought to the U. S. late in March. In her first start in the U. S., on July 2, she was fourth in a grass race at Washington Park. She looked much sharper in her next race, beating Leather Button and Bolero U. at 6 furlongs on August 1, her last start before the Cleopatra. (See Illinois.)

*Munch is the second American stakes winner for Mustang. His first was the good distance runner *Thirteen of Diamonds.

*MUNCH, b. f., 1955

MUSTANG, b., 1941 — Mieuxce	Massine	Consols
		Mauri
	L'Olivete	Opott
		Jonicole
Buzz Fuzz	The Recorder	Captain Cuttle
		Lady Juror
	Lady Buzzer	Honey Bee
		Lady Derelict
ATE, b., 1941 — Phideas	Pharos	Phalaris
		Scapa Flow
	Imagery	Gainsborough
		Sun Worship
Messe	Buchan	Sunstar
		Hamoaze
	*Messaline	Caligula
		Monisima

J. J. Dolan, breeder (in Ireland); Tartan Stable, owner; J. W. Sceusa, trainer. Family No. 7.

RACING RECORD IN ENGLAND

Age	Starts	1st	2nd	3rd	First Money
2(S)	6	5	0	1	£ 4,052

RACING RECORD IN U. S.

Age	Starts	1st	2nd	3rd	Earned
3(S)	3	2	0	0	$ 16,315

ATE. Unraced. 6 foals—
*MUNCH (Mustang). Stakes, above.
*COW GIRL II (Mustang). 3 wins at 2. Foxall S., Vauxhall S. Producer.
PRAIRIE OYSTER (Mustang). 6 wins at 2, 3. Redferd S., Haverhill S.
Other winners: PRINCESS TEMAIR (Democracy) (pr.), MUST EAT (Mustang), MEXBOROUGH (Mustang). Placed.

MESSE. Placed. 11 foals, including—
KINGSMEAD. 2 wins at 3. Golden Hind S.
KING'S COURTIER. 5 wins at 3.
Other winners: HIGHLAND REEL, TEMAIR (pr.), STARDOM, KINGS WELL (pr.), KING'S JOKER.
ATE. Unraced, producer, above.

Milly K., Going Away

CLEOPATRA HANDICAP (second division), Arlington Park, August 6, $20,000 added, 3-year-old fillies, 1 mile. Time 1:35⅘, track fast. Stakes division, $13,375, $4,000, $3,000, $2,000.

MILLY K., 112 (Kerr Stables) 1
WONDER STAR, 104, *Noor—Wondring, by Pensive (Miss Mary V. Fisher) 2
WELL AWAY, 116, Bimelech—Close, by Contest (King Ranch) 3

The closest way to the win pole is through the feed tub

— with quality feed

"Heavy Race Horse Oats — Our Specialty"

LAWRENCE BREWER & SON

CORNER W. 3RD AND GEORGETOWN ST., LEXINGTON, KY. PHONE 2-3477

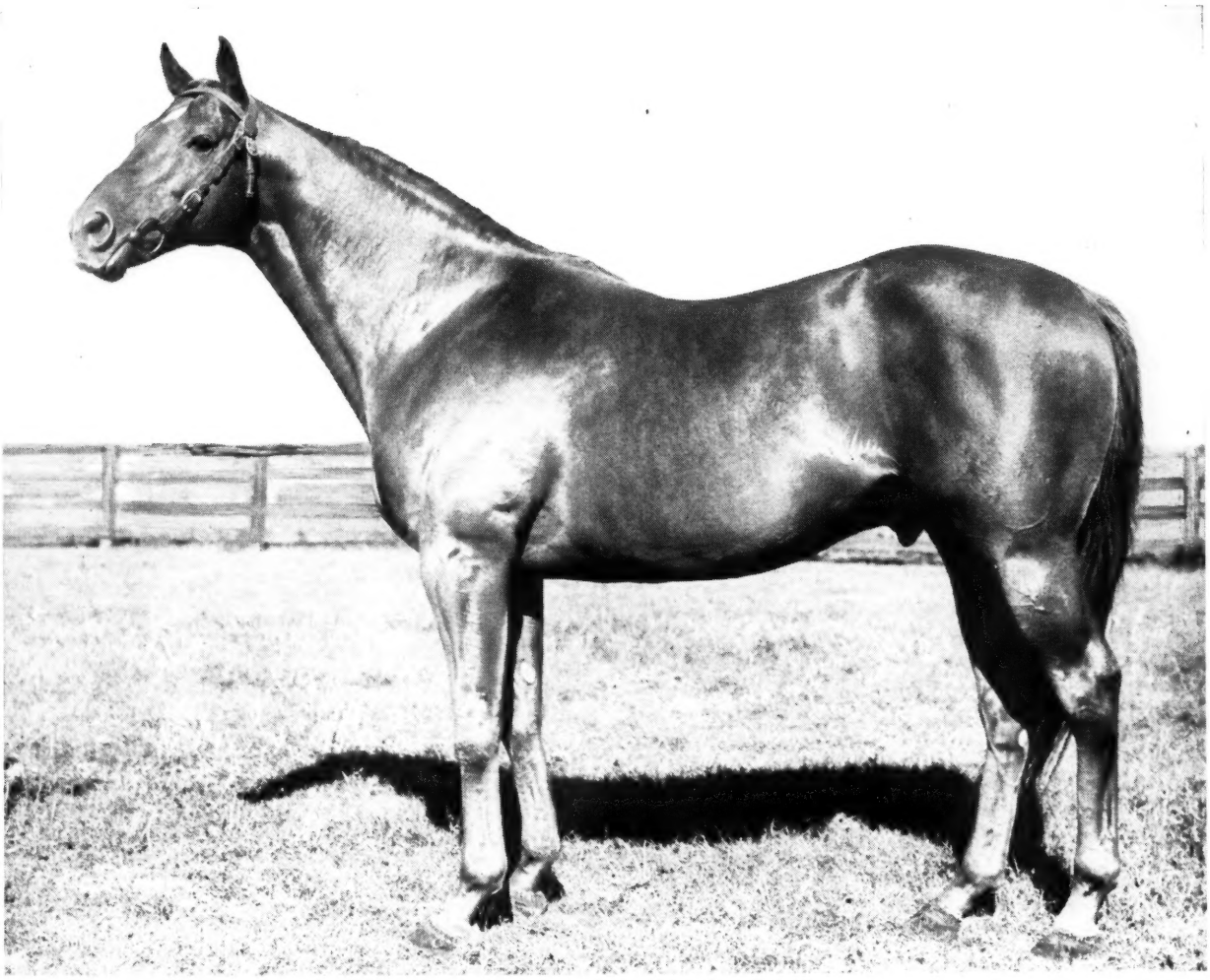

Announcing completion of Syndicate on—

INTENT

INTENT possesses the great all-American pedigree . . . the ideal outcross for the many imported bloodlines being brought to America these days. This year Intent is represented by the brilliant 2-year-old stakes winners Intentionally and Demobilize. Intent, himself, won $317,775, including stakes at distances from 7 to 14 furlongs . . . he was "probably the best horse in the country in 1952 at all distances."

INTENT, ch., 1948	War Relic	Man o' War	Fair Play — Hastings
			Fair Play — *Fairy Gold
			Mahubah — *Rock Sand
			Mahubah — *Merry Token
		Friar's Carse	Friar Rock — *Rock Sand
			Friar Rock — *Fairy Gold
			Problem — Superman
			Problem — Query
	Liz F.	Bubbling Over	*North Star III — Sunstar
			*North Star III — Angelic
			Beaming Beauty — Sweep
			Beaming Beauty — Bellisario
		Weno	Whisk Broom II — Broomstick
			Whisk Broom II — Audience
			Rosie O'Grady — Hamburg
			Rosie O'Grady — Cherokee Rose II

1959 Fee $3,500 Live Foal

Intent will stand the 1959 season at

HEDGEWOOD FARM

C. A. ASBURY • LEXINGTON, KY.

PROTEIN power pays off!

The protein in your horses' diet provides the plus power that *wins races.* Life-building protein guarantees better bones, stronger muscles and tendons, increased stamina and vigor and resistance to sickness. You can rely on economical protein to pay off in power. Try WINN* and PRO-VI-MIN*, the two finest feed supplements, today!

WINN — Contains over 90% complete protein, enriched with vital vitamins and minerals. Fully digestible. Best bet for stallions, broodmares and horses in training and competition. Economical, too!

PRO-VI-MIN—Protein enriched with extra amounts of vital vitamins and minerals. Best for weanlings, yearlings and all growing horses. Economical, too!

Order direct from your distributor or direct in quantities from 1 lb. to 1 ton.

Protein Feed Corporation
TENNENT, N.J.

*Reg. U. S. Pat. Off.

Distributors
G. N. Saegmuller
Warrenton, Va.

Kentucky Milling & Supply Co.
Box 446, Lexington, Ky.

Margins: 2¼; 1½; 1½. Others, Klompen 108, Take Heart 106, Burdetta 112, Moon Glory 115, Las Olas 109, Beyond Time 106, Tara Tella 110, Bonnie A. 114. Entry: Wonder Star (Miss Mary V. Fisher) and Take Heart (Dixiana). Winning jockey, William Shoemaker.

Wonder Star, lightweight in the field with 104 pounds, set the pace in the second division of the Cleopatra Handicap, followed by Milly K. Entering the stretch, Wonder Star led by 5 lengths, and she still was 3 in front at the eighth-pole. In the last furlong, however, she tired badly, and Milly K. wore her down to win by 2¼ lengths, going away. Fourth choice, the winner paid $14.60.

Milly K. was ridden by Willie Shoemaker, who had won the first division of the stakes with *Munch.

Foaled May 19, 1955, at Claiborne Farm, Paris, Ky., Milly K. was bred by William Woodward Jr.'s Belair Stud. After Woodward's death in the fall of 1955, the filly was one of 16 weanlings sold to Miss Mildred W. Woolwine, Mr. and Mrs. Harry Middendorf, and Edward J. Potter Jr. (Another was the Oceanside Handicap winner Sir Ruler). Milly K. was resold by Miss Woolwine and her associates at an auction at Keeneland in January, 1956, to Mr. and Mrs. Travis M. Kerr for $19,000.

Described by trainer Bill Molter as "a growthy type," Milly K. was unraced at 2. This year she had won 3 races and finished fifth to Gerts Image in the Misty Isle Handicap.

*Ambiorix, which stands at Claiborne, has one other stakes winner this year, Little Hermit. Valse d'Or was sold at the Woolwine auction to Stavros Niarchos, Greek shipping magnate, for $76,000. She died less than 5 months later from injuries received while foaling a *Nasrullah colt, which also died.

MILLY K., b. f., 1955

Tourbillon	*Ksar	Bruleur
		Kizil Kourgan
	Durban	*Durbar II
		Banshee
*AMBIORIX, b., 1946	Pharos	Phalaris
		Scapa Flow
Lavendula	Sweet Lavender	Swynford
		Marchetta
Eight Thirty	Pilate	Friar Rock
		*Herodias
VALSE D'OR, ch., 1944	Dinner Time	High Time
		Seaplane
Valse	*Sir Gallahad III	*Teddy
		Plucky Liege
	Valkyr	Man 'o War
		*Princess Pala-tine

Belair Stud, breeder; Kerr Stables, owner; William Molter, trainer. Family No. 13.

Age	Starts	1st	2nd	3rd	Earned
2	--	--	--	--	------
3(S)	9	4	0	1	$ 19,780

VALSE D'OR. 1 wins in 13 starts at 2, 3, $3,140. Racing index .56. 5 foals—
MILLY K. (*Ambiorix). Stakes, above.
GOLDEN GLOVES (*Isolater). 11 wins, 3 to 6, $152,170. Shevlin S., Saranac H., Valley Forge H. 2nd Peter Pan H., Leonard Richards S., Benjamin Franklin H., Appleton H., Brooklyn H., Dixie H. 3rd Dwyer S., Omnibus H., Valley Forge H., Excelsior H.
COTE D'OR (Prince Simon). 2 wins at 3.
VIENNESE (Prince Simon). Unraced.
GOLD VALE (Black Tarquin). Unplaced.

VALSE. 5 wins at 2, 3. 3rd Alabama S. 7 foals—
VIENNA. 3 wins at 2, 3. Alabama S. 2nd Test S. 3rd Diana H. Dam of Ambler II.
OTTER BROOK. 30 wins, 3 to 9.
Other winners: VALSE D'OR (pr., above), LA ZONGA, LATEST VOGUE (pr.), VALPONE, LADY VALESKA. Placed, producer.

Nahodah's Rumson

RUMSON HANDICAP, Monmouth Park, August 6, $20,000 added, 3-year-olds and upward, 6 furlongs. Time 1:11, track fast. Stakes division, $14,537, $4,550, $2,275, $1,137.

NAHODAH, 124, g., 5, *Nasrullah—Accra, by Annapolis (Montpelier) ---------- 1
WAR TROUBLE, 118, c., 4, Mr. Trouble—Radiant, by Bimelech (Mrs. G. C. White) ---------- 2
TRUE VERDICT, 118, c., 4, Attention—Goyette, by *Goya II (William G. Helis Jr.) ---------- 3

Margins: 2¼; neck; ¾. Others, *Tungsteno 106, Itobe 116, Even Stroke 112, Sonny Dan 115. Entry: War Trouble and Even Stroke (Mrs. George C. White). Winner: Mrs. Marion du Pont Scott, breeder; F. A. Bonsal, trainer; Joe Culmone, jockey.

NAHODAH'S RACING RECORD

Age	Starts	1st	2nd	3rd	Earned
2	13	5	3	0	$ 16,425
3	15	7	2	0	28,965
4(S)	7	2	3	2	27,324
5(S)	8	3	2	1	37,497
Totals	43	17	10	3	$110,211

Nahodah won his second stakes in a week in the Rumson Handicap. Taking the lead from Itobe early in the stretch, he drew out steadily in the last furlong to beat War Trouble by slightly more than 2 lengths. Favored, he paid $5.60.

Nahodah, bred and owned by Mrs. Marion du Pont Scott, had won the 6-furlong Wilson Handicap at Jamaica on July 29. Earlier this year he was third in the Roseben Handicap.

*Nasrullah, which stands at Claiborne Farm, Paris, Ky., leads all American sires with 11 1958 stakes winners. Nahodah is the third $100,000 winner produced by Accra, the first 2 being Mandingo and Neji. Accra also is the dam of the steeplechase stakes winner Songai and the stakes-placed Nala. Pedigree anpd family particulars were in *The Blood-Horse* of August 9, page 406.

Other Stakes

PROMISE HURDLE STAKES, Saratoga, August 7, $7,000 added, 3-year-olds, about 1⅝ miles. Time 3:07 (equals track record), track firm. Stakes division, $4,970, $1,560, $780, $390.

DARTMOOR, 145, c., *Marchons II—Visage, by Bleu d'Or (Sanford Stud Farm) ---------- 1
ADIOS BUZZ, 141, g., Mighty Story—Newton Scholar, by *Rhodes Scholar (Mrs. H. J. Stringer Jr.) ---------- 2
VERSUS, 140, c., *Ambiorix—Antagonism, by Eight Thirty (Mrs. Ogden Phipps) ---------- 3

Margins: 5; 2½; 15. Others, Count Down 145, *Ondine 130, Amateur 141. Winner: Herbert M. Woolf, breeder; Holly Hughes, trainer; J. Cotter, jockey.

DUCHESS STAKES, Fort Erie, August 4, $5,000 added, 3-year-olds and upward, fillies and mares, 1 1/16 miles (turf). Time 1:44⅗, track firm. Stakes division, $3,750, $1,000, $500, $250.

REAL CUTE, 112, 3, Ace Admiral—Ascendant, by *Filisteo (View Hulloa Farms) ---------- 1
UNTAMED, 112, 4, Hill Prince—Algerian, by Alsab (S. Rotenberg) ---------- 2
DEFILADE, 112, 4, Counterpoint—Enfilade, by Boojum (W. J. Farr) ---------- 3

Margins: ¾; 3¼; 1. Others, Gray Owl 112, Yummy Mummy 3, 110, Larchall 115, Doe Run 114, *Tularia 3, 108, Flying Trapeze 115, Ginger C. 118. Winner: Carr Hatch, breeder; J. Calhoun, trainer; A. Nash, jockey.

WEST TEXAS HANDICAP, Ruidoso Downs, June 29, $1,880 added, 3-year-olds and upward, 6½ furlongs. Time 1:18⅘, track fast. Stakes division, $1,371, $571, $228, $114.

CONDEMNATION, 115, g., 6, Texas Sandman—La Rica, by Don Mike (J. Williams) 1
MESA H., 113, g., 8, Alex the Great—Muneca, by *Barberry II (O. M. Lee Jr.) 2
AHBA'S BULL, 117, g., 9, Bull Reigh—Bon Ah-Ba, by Enoch (Watson and Arnett) 3

Margins: nose; 1½; nose. Others, Liveitup 122, Biflash 116, Philip's Pal 115, General George 112, Jean's Demon 109. Winner: H. C. and Naila W. Remolif, breeders; J. Curry, trainer; B. Powell, jockey.

WASHINGTON STALLION STAKES, Longacres, June 29, $5,000 added, 2-year-olds which are the progeny of stallions standing in the state of Washington, 5½ furlongs. Time 1:04⅘, track fast. Stakes division, $5,095, $1,000, $750, $500, $250.

LITTLE BAROUCHE disq.
MERCENARY ISLAND, 115, c., Mercenary—Island Devil, by Devil's Thumb (Mr. and Mrs. J. M. Carmody 1
LITTLE BAROUCHE, 118, c., Succession—Shootin Tops, by Top Row (Mrs. Paul White) 2
AUTHER B., 115, c., Succession—Greth, by Mioland (King and Briscoe) 3

Margins: 3; 1; ¾. Others, Ser Fabio 118, Topshare 116, Mercy Me 115, Fir's Gal 118, Success Time 118. Winner: J. M. Carmody, breeder and trainer; G. Dixon, jockey.

DENVER HANDICAP, Centennial, July 4, $5.000 added, 3-year-olds and upward, 5½ furlongs. Time 1:04⅘, track fast. Stakes division, $4,050, $1,000, $500, $250, $125.

MONROE DOC, 116, h., 5, Doctrine—Bunny Hallow, by Hygro (Mr. and Mrs. M. H. Robineau) 1
DEMCO, 115, g., 7, Olney—Bed Time, by High Time (Q. G. Demmitt) 2
FABUCON, 114, h., 5, Eternal Lark—Sparrow Chirp, by Sun Meadom (A. M. Holman) 3

Margins: 1; ¾; ¾. Others, Jorena 113, Cleofosta 114, *Cob Star 108, Dr. Bunny 112, Harmony Wise 111, Prince Gala 115, Steven Mc 115, Courter 3, 111. Winner: Mrs. A. M. Hansbrough, breeder; E. E. Presnell, trainer; S. R. Williams, jockey.

ASSINIBOIA DOWNS HANDICAP, Assiniboia Downs, July 3, $5,000 added, 3-year-olds and upward, 1⅛ miles. Time 1:53⅘, track slow. Stakes division, $3,770, $935, $470, $230, $115.

SPANGLED JIMMY, 120, g., 4, *Soodani—Spangled Belle, by Xalapa Clown (J. A. Charlesworth) 1
BIG BERNE, 111, h., 5, Berne—Miss Vercheres, by Brother Joe (South Side Stable) 2
RETALIATION, 114, h., 5, *Princequillo—*Flying Fortress, by Fair Copy (Flamingo Red Stable) 3

Margins: 3; 2½; 5. Others, Dr. Pat 112, Trial Boy 112, Flak's First 111, Diddle Dandy 106. Winner: J. A. Charlesworth, breeder; F. Koenig, trainer; H. Dittfach, jockey.

YEARLING SALES STAKES, Fort Erie, August 6, $5,000 added, 2-year-olds foaled in Canada and sold at the 1957 CTHS sale, 6 furlongs. Time 1:13⅕, track fast. Stakes division, $3,425, $1,000, $500, $250.

WINNING SHOT, 114, c., Woodchuck—Lady Jane D., by Some Chance (John S. Evans) 1
FLYING GREY, 113, f., Teddy Wrack—Hochelaga, by Porter's Cap (North Downs Farm Stable) 2
NANCY JEAN, 110, f., Honeytown—Swift Arrow, by Apache (Henry D. Hendershot) 3

Margins: 6; 8; ¾. Others, Teddy Joe 112, Flashatint 113, Canadian Idol 112, Speedy Warrior 116, Mark Alan 110. Winner: Rolling Range Farm, breeder; N. Julius, trainer; E. Roy, jockey.

INDEPENDENCE DAY HANDICAP, Longacres, July 4, $5,000 added, 3-year-olds and upward, 1 mile. Time 1:36⅕, track fast. Stakes division, $2,855, $1,000, $750, $500, $250.

RO-FRAN, 113, g., 4, Alorter—Atomic Me, by Menow (Mr. and Mrs. Frank Magrini) 1
CALL CALL, 116, g., 7, Succession—Call Lady, by Trace Call (Mr. and Mrs. Walter Peltier) 2
AMBOLERO, 110, g., 4, Amble In—Stadsgal, by Trace Call (Mr. and Mrs. J. Staadecker) 3

Margins: neck; ¾; 1½. Others, King Damion 112, Betide 115, Miracle Escort 119, Cold Steel 114, Catch Patch 103, Blow Up 108, English Prince 116. Winner: Mr. and Mrs. Frank Magrini, breeders; A. J. Branenburg, trainer; G. Johnson, jockey.

HERESY STAKES (first division), Fort Erie, August 2, $5,000 added, 3-year-olds, 1 mile (turf). Time 1:38⅘, track firm. Stakes division, $3,600, $1,000, $500, $250.

FOXY PHIL, 116, c., Windfields—Brinymae, by Salto (Lanson Farms) 1
RIO BRANCA, 112, c., Hill Prince—Queens Moon, by *Hunters Moon IV (Bill Beasley Stable) 2
HAPPY DANCER, 114, c., *Shannon II—Long Grass, by *Sickle (Mrs. William Hinphy) 3

Margins: 2; neck; 2. Others, Poor Sleeper 119, Too Many Cooks 114, Hathaway 112, Vangay 113, Tamarind 107. Winner: M. J. Boylen, breeder; A. H. Warner, trainer; C. O'Brien, jockey.

HERESY STAKES (second division), Fort Erie, August 2, $5,000 added, 3-year-olds, 1 mile (turf). Time 1:38, track firm. Stakes division, $3,600, $1,000, $500, $250.

WINDY ANSWER, 111, f., Windfields—Reply, by Teddy Wrack (Windfields Farm) 1
GREY GAR, 112, f., Mighty Story—Aigrette, by *Quatre Bras II (Mrs. Arthur J. Routcliffe) 2
CHOMIRU, 105, f., Chop Chop—Miss Rustom, by *Rustom Sirdar (Shermanor Farms) 3

Margins: 4¾; 1; 1½. Others, White Apache 116, Eskimo Flyer 110, Barina 117, Formal Order 114, Frank Dill 114. Winner: E. P. Taylor, breeder; Gordon McCann, trainer; Bennie Sorensen, jockey.

CLASSIFIED ADS

FOR SALE Filly, half-sister to *Cavan about $11,500, plus ocean shipping. E. A. Bazzurro, 5530 Netherland, Riverdale, New York.

HORSEMEN! PONY MEN!— Big 3-day Consignment Sale of Walking Horses, Ponies, Quarter Horses, Sept. 1-2-3, at the farm, Spring Hill, Tenn., south of Nashville, Hwy. 31. Ponies to sell 1st day; Registered Walking Horses, 2nd day; Quarter and Pleasure Horses, 3rd day. Sales start mornings at 10 o'clock. First entries — first to sell. Mail all entries to HAYNES HAVEN STOCK FARM, Box 588, Columbia, Tennessee. Sale just 39 miles from Shelbyville, Tenn., big celebration. Make consignments NOW!

FOR SALE Irish, English mares (12) in foal with foals at foot. E. A. Bazzurro, 5530 Netherland, Riverdale, N. Y.

MR. PENNANT'S dam with foal and in-foal
FOR SALE
Mr. Pennant has won two of first three starts at 2 this year; won by 7½ lengths at Monmouth. He is out of EUNIE K. which I must sell because of ill health. Eunie K. is also dam of Hill K., winner at 2 and 3, and of Mr. Irish K., placed.
Eunie K. is offered for sale with colt by *Alcibiades II at side and in-foal to Futuramatic.
For details contact
CHARLES RAILEY
324 East Short Street Lexington, Ky.

● IN NEW YORK CITY
THE BLOOD-HORSE MAGAZINE
can be obtained every week at
R. GORDON & CO.
32 East 59th Street

BOOKS
EVERYTHING ON RACING
RARE, OUT-OF-PRINT, AND CURRENT
SYDNEY R. SMITH
Canaan, New York

Don't cripple your horse
ALWAYS HAVE
SEALTEX BANDAGE
ON HAND

●WORMS-AWAY
To keep horses free of blood worms. $1.50 per lb. F.O.B., Lexington. Order from Lexington Strongyle Co., P.O. Box 427, Lexington, Ky.

Young Executive
With sound knowledge of Thoroughbreds desires position as Agent or Field Secretary with leading training establishment. Excellent references. Immediately available for interveiw. Apply Box 241, The Blood-Horse.

Trainer Available
Young experienced trainer raced on East and West Coast. Seeks position in private or public stable. Exercises own horses. Best References. Box 243, % The Blood-Horse, Lexington, Ky.

ABERDEEN-ANGUS JOURNAL
Official Publication for the American Angus Association. Published monthly.
25¢ for sample copy. 3 Years for $5.00
P. O. Box 238, Webster City, Iowa

SHIPPING HORSES OVERSEAS?

YOUR FIRST CALL IS TO

Stockheimer & Harder
CUSTOMS BROKERS

For Experienced and Courteous Service Instruct Your Agents Abroad To Consign Your Shipments to

STOCKHEIMER & HARDER
CUSTOMS BROKERS
25 Broadway New York 4, N. Y.
Cable address: Stoharturf

Need

Horse Insurance?

Buyers of horse insurance will find no better service than that supplied by James Clay Ward for over a quarter of a century.

I have represented Lloyds of London continuously as a licensed broker since 1931 and with the consent of my underwriters I have introduced many advantages in broader policies for my clients. I insure many of the largest stables and breeding farms in America.

I maintain 24-hour-a-day service, 365 days a year. My service is as close as your telephone.

Send me a list of the horses you wish to insure, giving ages, sex, breeding, purposes for which used and amount of insurance wanted on each animal. I will then quote you the minimum rate and point out to you the advantages of the Lloyds policies issued for my agency.

JAMES CLAY WARD
Horse Insurance a Specialty
P. O. Box 294 Phone 505
Paris, Kentucky

Leading Sires of 2-Year-Olds

The following list of sires of 2-year-olds accounts for first money in North America through August 6, except for late returns from a few tracks. Under the name of the sire is the name of his principal 2-year-old money winner.

Sire	*Winners*	*Wins*	*Stakes Wnrs./Wins*	*First Money*
*WINDY CITY II, 1949, by Wyndham....	4	9	1/3	$147,833
Restless Wind $141,343				
WINE LIST, 1946, by Questionnaire.....	1	6	1/4	101,750
Dark Vintage $101,750				
TUDOR MINSTREL (Eng.), 1944, by Owen Tudor.....	3	7	1/3	93,150
*Tomy Lee $87,900				
*TURN-TO, 1951, by *Royal Charger....	3	9	1/3	73,855
First Landing $65,925				
WOODCHUCK, 1948, by Pasteurized....	10	20	2/4	62,901
Lawdy Claudy $33,826				
JOHNS JOY, 1946, by *Bull Dog.....	14	24	2/2	62,602
Octopus $11,850				
*KHALED, 1943, by Hyperion.....	9	14	1/2	61,045
Khalita $31,770				
INTENT, 1948, by War Relic.....	2	7	2/3	51,099
Demobilize $28,337				
BETTER SELF, 1945, by Bimelech.....	4	8	1/2	49,380
Lady Be Good $41,140				
CITATION, 1945, by Bull Lea.....	2	4	1/1	45,225
Watch Your Step $43,210				
*ROYAL CHARGER, 1942, by Nearco...	6	9	1/1	37,525
Finnegan $20,000				
SPY SONG, 1943, by Balladier.....	2	4	1/2	32,020
Royal Anthem $30,005				
*NASRULLAH, 1940, by Nearco.....	4	6	1/1	28,840
Miss Uppity $20,000				
*BIG DIPPER II, 1948, by Signal Light..	2	8	1/1	28,090
Fifinella Miss $18,925				
*ROYAL SERENADE, 1948, by *Royal Charger	8	10	1/1	28,090
Pinecrest Miss $15,085				
CROWFOOT, 1938, by Blue Larkspur....	2	5	1/2	27,641
Easy Spur $25,691				
POLYNESIAN, 1942, by Unbreakable....	5	6	1/1	27,310
Mommy Dear $17,495				
DOUBLE JAY, 1944, by Balladier.....	6	8	1/1	27,223
Bagdad $16,108				
OLYMPIA, 1946, by *Heliopolis.....	4	5	1/1	27,180
Accomplish $20,975				
EVERETT JR., 1951, by Eternal Bull....	5	13	1/1	26,056
Mr. Jr. $11,886				

THE MOST WINNERS

JOHNS JOY	14
WOODCHUCK	10
CHARLIE McADAM	9
FREE AMERICA	9
*KHALED	9
*NORTHERN STAR	8
ROMAN	8
*ROYAL SERENADE	8
BOLERO	7
DARK STAR	7
JET PILOT	7
MOUNT MARCY	7

THE MOST WINS

JOHNS JOY	24
WOODCHUCK	20
CHARLIE McADAM	14
*KHALED	14
EVERETT JR.	13
ERRARD	11
MAMELUKE	11
JET PILOT	10
*ROYAL SERENADE	10

NEWCOMERS

The following 2-year-olds broke their maidens last week. The list accounts for all racing in North America except for late returns from a few tracks. In parenthesis are the number of registered foals for the sire and the number of his 2-year-old winners. The abbreviation is for the track.

Winner, Sex, Sire—Dam	*First Money*
Be Moderate, dk. b. c., *Agitator II—*Drakensburg (17-5) Mth.	$2,275
Capetian, ro. c., *Ambiorix—Madam Capet (29-2) Mth.	2,600
●Applewood, ch. g., Apple Valley—Bold Impulse (5-1) Dmr.	1,300
Oban, ch. c., *Beau Gem—Fibster (20-3) Sar.	2,505
Bold Flossie, b. f., Bold and Bad—Motie (3-1) Mth.	2,275
●Royal Border, b. f., Border Legend—*Napeta (1-1) F. E.	1,230
Black Knife, dk. b., or br. c., Capot—Valdina Fleet (3-1) Rkm.	1,450
Hal Peck, b. c., Coaltown—Stephen's Girl (10-3) A. P.	2,015
Tumbles Tot, b. g., Combat Boots—Outlet (14-2) C. T.	650
Home Port, br. f., Count Fleet—Home-Made (29-1) Sar.	2,405
Speedy Mayhem, ch. c., Count Speed—War Whisk (22-6) Dmr.	1,400
*Sweetose, b. f., Denturius—*Blue Mosque II (2-1) F. E.	1,100
Shirley Jones, b. f., Double Jay—L'Omelette (22-6) A. P.	2,015
Wine Jar, dk. b. f., Eight Thirty—Amphora (8-1) Sar.	2,405
Nap Time, dk. ch. g., Flaught—Red Princess (4-1) Rkm.	1,450
Queen America, b. f., Free America—Revoking (20-9) Dmr.	1,435
Con Vic, b. c., Futuramatic—Pomola (17-4) Sar.	2,080
No Tomorrow, ch. f., *Michigan III—Little Sinner (2-1) C. T.	780
Opposition, b. c., *Nasrullah—Antagonism (29-5) Sar.	2,405
Audience, ch. c., Native Dancer—Big Event (14-6) Sar.	2,405
Bahati, b. f., *Northern Star—Wishmeluck (17-8) C. T.	780
Oil Lamp, gr. f., Oil Capitol—Miss Lantern (25-6) H. P.	1,250
Gable Breeze, dk. b. f., Olympia—True Glory (24-4) A. P.	3,015
That Black One, blk. c., Phalanx—Boss Well (29-3) Atl.	2,280
Pensito, b. g., Ponder—Belle Nell (21-2) Atl.	1,800
Stunning Upset, ch. f., *Princequillo—Nitromond (32-2) Sar.	2,405
Tweeter, ch. f., *Radiotherapy—Itsadate (10-5) Dmr.	1,300
Its Ann, ch. f., *Royal Gem II—Thidot (27-5) F. E.	1,230
Deecie, ch. f., *Royal Vale—Peggy Bryne (13-2) Rkm.	1,390
You Turn, br. g., Royal Visitor—Ocarina (12-1) C. T.	650
Puritonion, br. f., The Doge—Puritan Lady (22-4) A. P.	1,725
Pointer, dk. b., or br. c., The Doge—Hoodwink (22-5) Atl.	2,100
The Joker, b. c., Tom Fool—Striking (23-2 Sar.	2,405
Sea Pirate, dk. br. c., War Admiral—*Mixed Marriage (14-3) F. E.	1,230
Sun Drift, b. c., Wild Drift—Sunny Plume (13-2) F. E.	1,160

EARLIER WINNERS

Berto Barbone, b. g., Ancipital—Bar Maid 3-1) Rui.	385
See Saw, b. f., Anyoldtime—Petite Erne (7-5) Pln.	770
Red Harvest, b. g., *Association—Smart Move (10-1) L. P.	550
Catechu, b. c., *Bernbrook—Catorcena (5-2) L. P.	550
My Gallant Lady, b. f., Bold Gallant—Gusty (4-2) A. C.	1,000
Bubber Bull, b. g., Bull Play—Lower Broadway (6-1) Tdn.	960
Lili T., ro. f., Bullreighzac—Queen Justice (4-1) Dmr.	1,435
Eldoit, dk. b. c., Challadroit—Ellenette (7-1) Tdn.	960
●Superamic, gr. g., Don Ligero—Aureo (6-1) Dmr.	1,435
Mama Mouse, ch. f., Duplicator—Proud Thumb (2-1) Dmr.	1,475
Byafleet, ch. c., Flaming Fleet—Byanose (7-1) Tdn.	960
Great America, b. f., Free America—Great Moment (20-8) A. C.	725
Nodie Jo, br. f., Hannibal—Nodie Kat (27-6) Oma.	1,320
Cactus Abbey, b. f., *King's Abbey—Cactus Bud (18-5) Sol.	660
Sweet n' Saucy, br. f., *Mafosta—Governess (7-1) Sol.	660
Ten Five, b. g., *Noor—Dear Judy (16-1) Cen.	780
Mr. Ray, b. c., Olney—Tiny Tobi (11-1) Rat.	522
Tree of Life, ch. f., Palestinian—Fanasty (23-3) P. M.	380
Diner, gr. c., *Rey de Francia—Full Course (4-2) Dmr.	1,300
Dash N Roam, b. f., Roman In—Khal n Dash (7-2) A. C.	725

Help Wanted!

Your yearling purchases need help—
—so help them to . . .

EPCHO NUTRIMENT

Guaranteed Potency
Each OUNCE contains:

Vitamin A	50,000 USP Units
Vitamin D	9,375 USP Units
Vitamin B-1	45 mg.
Vitamin B-2	45 mg.
Vitamin B-6	10 mg.
Vitamin B-12 activity	100 mcg.
Vitamin E	30 mg.
Menadione	10 mg.
d-Calcium Pantothenate	50 mg.
Niacin	200 mg.
Calcium	1.45 Gm.
Phosphorus	1.12 Gm.
Iron	12 mg.
Iodine	2 mg.
Manganese	4 mg.
Copper	2 mg.
Cobalt	1 mg.
Zinc	1 mg.
Potassium	1 mg.
Magnesium	2 mg.
Sulphur	8 mg.

In a base of Wheat Germ and Molasses Flavoring

Price—Three Pound Drum $16.00
Ten Pound Drum $50.00

An ounce in morning and evening ration is recommended. The 10 lb. drum of EPHCO NUTRIMENT is sufficient for nearly 3 months.

BUILD BONE

BUILD BLOOD

BUILD MUSCLE

with

EPCHO NUTRIMENT

"Tops in POTENCY"

Write for product literature

Equine PHARMACEUTICAL CORPORATION
SELLERSVILLE, PENNSYLVANIA

Tarahawk, ch. g., Royal Red—Otosca (15-4 Oma. 1,320
Bunny Buz, b. f., Shine Boy—Pat's Lady (1-1) Pln. 770
Side Pomp, b. f., Side Boy—Mid Pomp (7-2) Cka. 650
Tawny Gold, ch. g., Speculation—Chest of Gold (20-1) Lga. 625
Velvet Bull, b. c., Spotted Bull—Sky Velvet (14-5) Rat. 296
Castela, br. f., *Sullivan—Castelamist (15-3) Rat. 425
Tina Bit, ch. f., Tavistock—Piney May (5-2) Lga. 625
Belle's Comet, br. c., Teddy's Comet—Belle Femme (3-2) Pln. 770
Fearless Fancy, b. c., The Battler—Miss Reckless (5-1) Lga. 625
Wilshire, ro. c., The Dude—Plateful (19-2) Cka. 650
Aft Deck, dk. br. f., Top Deck—Air Terror (4-3) Rui. 368
Andy's Boy, b. g., Valdina Bully—Timely Ayre (7-1) AsD. 615
Dars Witch, ro. f., Witch Hunt—Carioca (4-1) Tdn. 1,020

●First winner from stallion's first crop.

RACING DATES

California

Del Mar, July 23-Sept. 9 42
Bay Meadows, Sept. 8-Oct. 25 42
Tanforan, Oct. 27-Dec. 13 42

Colorado

Centennial, July 4-Sept. 13 50

Illinois

Washington Park at Arlington, July 28-Sept. 1 31
Hawthorne, Sept. 2-Oct. 11 35
Sportsman's Park, Oct. 13-Nov. 1 18
Fairmount Park, July 19-Oct. 11 60

Kentucky

Ellis Park, July 30-Sept. 1 29
Churchill Downs, Sept. 13-Oct. 4 19
Keeneland, Oct. 11-Oct. 25 11

Maryland

Laurel, Oct. 31-Nov. 12 11
Pimlico, Nov. 13-Dec. 15 28
Timonium, Aug. 30-Sept. 13 12
Cumberland, Sept. 15-Sept. 27 12
Hagerstown, Sept. 29-Oct. 11 12
Marlboro, Oct. 13-Oct. 25 12

Michigan

Hazel Park, Aug. 4-Oct. 11 60

Nebraska

Lincoln, August 11-August 27 15
Mitchell, August 30-Sept. 6 6
Alliance, Sept. 9-Sept. 13 5
Atokad Park, Sept. 18-Oct. 18 23

New England

Rockingham Park, July 28-Sept. 27 54
Suffolk Downs, Sept. 29-Nov. 1 30
Narragansett Park, Nov. 3-Dec. 6 30

New Jersey

Atlantic City, Aug. 7-Oct. 4 50
Garden State Park, Oct. 8-Nov. 5 25

New Mexico

La Mesa Park, May 24-Sept. 14 42
Ruidoso Downs, May 30-Sept. 14 50
Albuquerque, Sept. 27-Oct. 5 9
Gateway Park, Oct. 10-Jan. 18 45

New York

Saratoga, July 31-Aug. 27 24
Belmont Park, Aug. 29-Oct. 20 45
United Hunts (at Belmont), Oct. 21-22 2
Jamaica, Oct. 23-Nov. 29 33

Ohio

Randall Park, July 18-Sept. 6 44
Cranwood Park, Sept. 8-Oct. 29 44
Beulah Park, Aug. 30-Sept. 27 25
Maumee Downs, Oct. 13-Oct. 30 16

Washington

Longacres, June 7-Sept. 1 60
Playfair, Aug. 29-Oct. 12 33

West Virginia

Charles Town, June 28-Sept. 1 56
Wheeling Downs, July 28-Sept. 6 36
Waterford Park, Sept. 8-Nov. 1 48
Wheeling Downs, Nov. 3-Nov. 29 23

CANADA

Ontario

Fort Erie, July 14-August 30 42
Old Woodbine, Sept. 1-Sept. 27 24

Prairie Provinces

Edmonton, Aug. 8-Aug. 23 14
Calgary, Aug. 25-Sept. 1 7
Winnipeg, Sept. 1-Sept. 24 21

Vancouver

Exhibition Park, Aug. 7-Sept. 8 24
Sandown Park, Sept. 13-Oct. 6 14

FIRST ANNUAL

Illinois Breeders Sale

SEPTEMBER 4 and 5

at ARLINGTON PARK

This sale will be held on the ground floor of the Club House, which is equipped with air conditioning and comfortable seating.

Sale under the sponsorship of Illinois Thoroughbred Breeders Association and conducted by—

BREEDERS' SALES Company

LEXINGTON KENTUCKY

WILLIAM S. EVANS
General Manager

GEORGE SWINEBROAD
Exec. Vice-President

124 HEAD

TO BE OFFERED

38 BROODMARES

7 WEANLINGS

64 YEARLINGS

15 OF OTHER AGES

Yearlings will be sold at 8:00 P. M. on September 4 and all other horses at 8:00 P. M. on September 5.

HORSES IN THIS SALE CAN BE SEEN AFTER 10.00 A.M., SEPTEMBER 3 IN BARNS 1, 2 AND 3.

Bred by:

MM. G. Antoine-May
J. Bloch-Morhange
Mme. J. Blondel
MM. J. Blondel
P. Boulard
E. et G. de Brignac
Ctesse de Chambure
M. L. Champion
Mme. H. Corbiere
MM. J. Corbiere
P. Corbiere
Mme. J. Couturie
Mme. J. C. Devin
J. Dolbeau
M.M. Fabiani
Mlle. Fremont-Tousch
MM. C. Guerlain
M. Hennessy
H. Herbaux
S. Houyvet
van de Kerchove
R. Landon
J. Landureau
Mis de Nicolay
MM. C. Rollet
F. de Romanet
Mis de Talhouet-Roy
Vte et Vtesse B. de Tarragon
MM. Rene Wattinne
Roger Wattinne

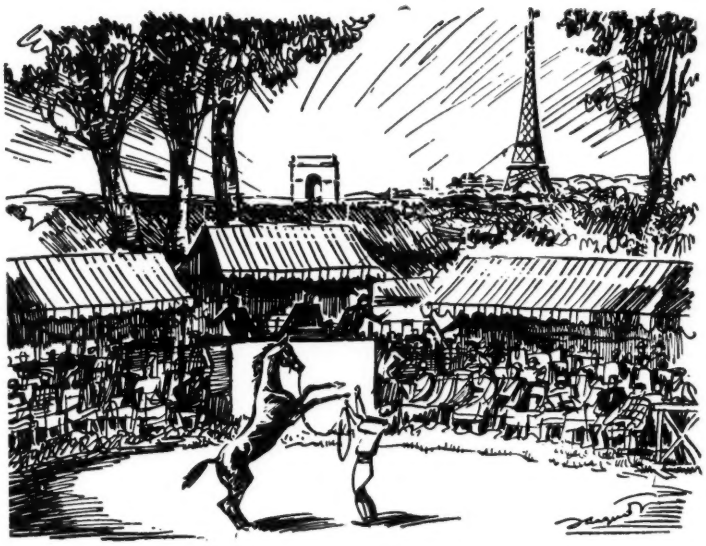

FRENCH YEARLING SALES

SATURDAY SEPTEMBER 6th

MAISONS-LAFFITTE RACECOURSE

For information and catalogue apply to

A. D. E. C. S. Secretary
28, rue Hamelin, Paris 16e, France

Yearlings by:

Adrar
Alizier
Antares
Borealis
Botticelli
Bozzetto
Buisson d'Or
Calster
Clarion
Coaltown
Coastal Traffic
Cobalt
Damasco
Djefou
Eble
Fast Fox
Ferriol
Fine Art
Fine Top
Florian IV
Fontenay
For Chemist
Free Man
Golden Charger
Goyama
Honeyway
King of the Tudors
Ksarinor
L'Amiral
Lavandier
Le Radar
Le Tyrol
Malka's Boy
Medium
Micipsa
Marsyas
Norman
Northern Light
Nosca
Nuccio
Ocarina
Phil Drake
Pinza
Prince Bio
Prince d'Ouilly
Priolo
Relic
Rigolo
Roc du Diable
Royal Drake
Sayajirao
Shikampur
Sicambre
Silnet
Sky High
Stigliano
Stymphale
Sunny Boy
Tantieme
Tornado
Tosco
Tourment
Un Gaillard
Vamos
Vandale
Vatellor
Vieux Manoir
Wild Risk
Worden
Zucchero

The foal shown here is one of the three 1958 foals at Mereworth Farm sired by Nashua. This one is a chestnut filly out of Trisong, a young, stakes-winning mare.

MEREWORTH FARM FOALS of 1958

- **39 Foals—20 Colts, 19 Fillies**
- **38 of 39 Dams Raced and All 38 Won**
- **Half of 38 Winners Won or Placed in Stakes**

Three Foals Are by Nashua

The 39 foals at Mereworth are by 35 sires. The sires with more than one foal are: Nashua, with one colt and two fillies; On Trust, with two fillies; and Sunglow, with two fillies . . . The three Nashuas have attracted much interest for several reasons. The Nashua colt, which is out of stakes-winning Windmill, is the first foal sired by Nashua. The Nashua filly out of stakes-winning Trisong (picture above) is the first filly sired by Nashua. The other Nashua filly is out of Thoris, winning full sister to Summer Tan . . . The Cosmic Bomb colt is out of Katylea, by Bull Lea, and, thus, is a full brother to stakes-winning Tritium. While space does not permit presentation of the interesting stakes-winning connections of all the foals, the Polynesian, War Admiral, *Turn-to, and other colts are half-brothers to stakes winners. Numerous royally-bred young mares are represented by first or second foals.

Sires of the 20 Colts

Bimelech	Pet Bully
Cosmic Bomb	Polynesian
Count Turf	Royal Coinage
*Daumier	*Royal Serenade
Invigorator	Shut Out
Johns Joy	Spy Song
Mark-Ye-Well	Sub Fleet
Nashua	Sun Again
Native Dancer	*Turn-to
*Our Babu	War Admiral

Sires of the 19 Fillies

*Arctic Prince	One Count
Crafty Admiral	On Trust (2)
Duke's Lea	Ponder
Eight Thirty	Revoked
Errard	Roman
Greek Ship	Royal Bay Gem
Hasty Road	Sunglow (2)
Nashua (2)	War Relic

The conformation and breeding of these 39 foals indicates that this could be the best crop in Mereworth's successful history.

Mereworth Farm

The starting point for thousands of racing victories

Lexington Phone 4-5663 Kentucky